BRAVES BEAT REDS, 2 TO 0

THE WEATHER

Unsettled, probably local showers tonight and Tuesday; light variable winds.
Sun rises 4:42; sets 6:57.
Moon sets 10:51 p. m.
High tide, 4:03 a. m.; 5:14 p. m.
Temperatures till 7 p. m.: Maximum, 89 degrees at 2 p. m.; minimum, 67 degrees at 4 a. m.
Average temperature, 77.21 degrees.

BOSTON AMERICAN

NEW ENGLAND'S GREATEST HOME NEWSPAPER

Circulation Greater Than All the Other Boston Evening Papers Combined

FINAL **EXTRA**

VOL. 13—No. 139. | Copyright 1916, by N. E. Newspaper Pub. Co. | BOSTON, MONDAY, AUGUST 7, 1916. | Registered in U. S. Patent Office | PRICE ONE CENT

Two Submarines Sighted Off Coast of Maine

SHOTS FIRED IN ROXBURY HOLDUP

Russians Take Three More Towns

BANDIT IN REVOLVER BATTLE

Roxbury Drug Clerk and Robber Exchange Shots in Store; Thief Escapes With Money From Till

Shots were exchanged between the robber and a drug clerk in a daylight robbery of Epstein's drug store at No. 329 Warren street, Roxbury, today.

Louis Epstein, son of the proprietor, was behind the counter when the stranger entered. The man approached Epstein, made some remark, and drew a weapon.

Epstein saw the movement in time to snatch a revolver from behind the counter; and the two fired almost simultaneously.

Neither was struck; the robber plunged over the counter and snatched $20 from the cash drawer, then ran. He escaped.

He is described as 34, five feet and four inches, weighing 150 pounds, smooth face and of dark complexion.

OLD TROOP SHIP HERE FOR CARGO

After fifteen months' service as a troop ship, transporting British regulars and territorials from England to the front in France, Egypt and Mesopotamia, the British steamer Japanese Prince, arrived here today in ballast, to load a cargo for the French government to go to St. Nazaire, France.

SCHOONER RAMMED BY TWO SWORDFISH

The fishing schooner Progress arrived today at the fish pier, carrying 128 swordfish, caught off Georges Shoal, and reporting that she was rammed by two swordfish during Friday, one of which stove a hole below the water line, that necessitating putting the schooner on the marine railway for repairs.

What Counts

in a room is not the furniture that is put into it, but the sunshine that comes through its windows. For the rooms with the most windows and most sunshine turn to the American's Rooms to Rent Columns and select yours from the many listed there.

To rent rooms quickly use

Boston American Want Ads

Two Want Ad Offices

80 SUMMER ST. (Tel. Main 5180) — 264 WASHINGTON ST. (2 Doors North of Water Street)

Two Women, One of Boston, Killed In Auto Crash

Miss K. Agnes Kreamer of Columbia road, South Boston, a Tremont street milliner, was killed, it was learned here today, when the machine in which she was riding was struck by another at John's Creek bridge, near New Gretna, N. J. Mrs. Ethel Long Browning of New York, who was one of the party in the other car, died an hour later.

Miss Kreamer was catapulted through the windshield and died almost instantly.

It appears that the Browning car was hit by that of J. M. Schlesinger of New York, when the latter tried to pass on the narrow bridge. James M. Deaton, the chauffeur of the Schlesinger machine, is held without bail in the Mount Holly jail, pending the investigation by the coroner.

SUFFRAGE WAR ON FEDERAL LAW FOES

Washington, Aug. 7.—"The National Woman's Suffrage Association will oppose every candidate for the Senate and House who says he will not vote in Congress to submit to the States a Federal amendment to enfranchise women." This statement was made by Mrs. Frank Roessing, chairman of the Congressional Committee of the National American Woman's Suffrage Association. Mrs. Roessing said:

"There is no reason why we shouldn't oppose them, no matter what their party, who have done everything they could to balk our plans."

NEW FOOD CENSUS IN GERMANY UNDER WAY

Berlin, Aug. 7.—Another important move in Herr von Batocki's campaign to conserve Germany's food resources has been taken. A general food census throughout the empire is announced to be completed by September 1.

This will extend even to private households. When the latter contain fewer than thirty members the food census will extend only to stocks of canned and smoked preserved meats and eggs.

CUPID SCORES K. O. ON FREDDIE YELLE

Taunton, Aug. 7.—Fred Yelle, the New England lightweight champion, was married today at St. Mary's Catholic Church to Miss Mary Agnes Ambrose of this city. The couple left this afternoon for New York, Philadelphia and Atlantic City.

INQUIRY ON WARSHIP FIRES

Government Orders Investigation of Mysterious Flames on Battleships Maine and Oklahoma

New York, Aug. 7.—As a result of mysterious and alarming fires which have occurred on the battleships Maine and Oklahoma at the Brooklyn Navy Yard, stringent regulations were put in force today at the yard to guard the vessels, and an investigation was begun on orders from Washington.

The fact that the fires had occurred has just become known so closely has the yard been guarded. The first was on the Maine and occurred last Tuesday. The fire on the Oklahoma occurred Friday, after the ship had been loaded with powder and shells, and in the course of the fire it was necessary to shift the ammunition to avoid an explosion.

In addition, there was a dangerous fire alongside the New York at Newport, R. I., one day last week.

Seamen were using a hose to fill the gasoline tank of a launch which was tied up alongside the battleship when the tank overflowed.

No one knows how, but the gasoline caught fire and the flames swept across the launch and up to the New York's deck. The coxswain of the launch dove overboard and escaped injury. The New York called for help and with assistance from the battleship Kansas subdued the fire.

It was said that because of large stores of ammunition in the yard the safety of the yard as well as of the ships was endangered.

FREE FULTON ON U. S. PROTEST TO MEXICO

By International News Service.

Washington, Aug. 7.—Consul-General Rodgers, in Mexico City, today reported to the State Department that the Mexican government had released the British subject, Fulton, president of the Electric Light Company of Mexico City. The release followed a protest by this government.

Rodgers reported that Fulton had been arrested on charges of selling dynamite to Zapatista leaders. He is expected to be deported. Rodgers, said H. A. Dunn, the American arrested on charges of inciting a railroad strike, "probably would be released today and deported."

GIRL MISSING AT TRIAL FOR ATTACK

Brockton, Aug. 7.—Thomas Brennan, twenty-four, and married, of Florence street, Boston, appeared in the Brockton court today charged with an attack on a Miss Alice Savage of Lowell. The case was continued one week on account of the non-appearance of Miss Savage. The police believe that she gave a false name and address.

BRAVES AND REDS PLAY TWO MORE

Barnes and Toney the Rival Pitching Selections for Opening Game—Evers Is Still Out

CINCINNATI.		BRAVES.	
Groh, 3b		Maranville, ss.	
Rousch, cf.		Fitzpatrick, 2b.	
Griffith, rf.		Wilhoit, rf.	
Chase, 1b.		Magee, lf.	
Neale, lf.		Konetchy, 1b.	
Kumer, 3b.		Smith 3b.	
Louden, 2b.		Collins, cf.	
Wingo, c.		Blackburn, c.	
Toney, p.		Barnes, p.	

Umpires—Byron and Quigley. Attendance—3,500.

By JOHN W. MORAN, JR.

Braves Field, Aug. 7.—About 3,500 people were present when Lord Byron called time for the first game of today's double-header. Manager Stallings sent Barnes out for the win. Matherson hopes to repeat with Fred Toney.

Inasmuch as Captain Evers was not yet in condition Eddie Fitzpatrick is again playing second base. Blackburn and Wingo are the catchers.

FIRST GAME.

FIRST INNING

Reds — Smith threw out Groh. Rousch grounded to Koney, Griffith singled to left. Blackburn threw out Chase. NO RUNS.

Braves — Maranville tripled over third. Fitzpatrick popped to Chase and Wilhoit fouled to Groh. Magee sent a long fly to Griffith. NO RUNS.

SECOND INNING.

Reds—Neale lined to Magee. Louden fanned. Fitzpatrick threw out Kumer. NO RUNS.

Braves — Koney fanned and was thrown out, Wingo to Chase. Smith got two bases on Chase's boot of a grounder. Griffith took Collins' fly and nailed Smith trying for third. Groh getting the out. NO RUNS.

THIRD INNING.

Reds—Wingo struck out. Toney out, Maranville to Koney. Groh flied to Magee. NO RUNS.

Braves—Blackburn walked. Barnes hit to the pitcher and both men were safe when Kumer allowed Toney's throw to break through him. Maranville sacrificed, Groh to Chase. Fitzpatrick dropped one which Toney threw to first, getting Fitzpatrick, and as Blackburn was slow in starting home, Chase had ample time to get him. Chase alleged that Fitz threw up his arm and blocked a throw. He kicked to Byron, who refused to allow the claim. Byron referred it to Quigley, whose opinion was the same as his own. Hal continued to kick until he was put out of the game, Mitchell going to first base. Wilhoit fouled to Mitchell. ONE RUN.

FOURTH INNING.

Reds—Rousch out Barnes to Koney. Griffith beat out a hit to Smith. Mitchell forced Griffith. Smith to Fitzpatrick. Neale singled to left. Maranville threw out Louden. NO RUNS.

Continued in Red Ink on This Page

Germans Gain $325,000,000 in 1916's Savings

By International News Service.

Berlin, Aug. 7.—Deposits in German savings banks during May were 259,000,000 marks (over $60,000,000 at normal value of marks) greater than in the month preceding, as compared with 225,000,000 marks last year.

Of this sum, 25,000,000 marks were transferred to loan investments, leaving an increase of 15,000,000 marks. Since January 1 savings bank deposits increased 1,250,000,000 marks ($325,000,000 at normal value of marks) as compared with 1,240,000,000 marks last year.

'TRIANGLE' CASE GOES BEFORE GRAND JURY

The Suffolk County Grand Jury today began its investigation of the "Triangle Tragedy" which cost the life of Dr. Celia Adams and the life of Dr. Wilfred E. Harris, while Dr. E. D. Atwood is charged with the murder of Dr. Harris.

Dr. Atwood declared he shot Dr. Harris because Celia Adams, who died the morning before the shooting, had told him Dr. Harris had betrayed her.

Dr. Harris was president of the Massachusetts College of Osteopathy, and the others were former students of that college.

Eighteen witnesses, including the three women who were present when Dr. Harris was shot, appeared in the witness room ready for a summons of the Grand Jury room by Assistant District Attorney Webber.

The witnesses were Captain Thomas F. Goode of Station 16, Special Officer Thomas Harvey, Sergeant Joseph Mattey, Inspectors Thomas Geary and James Dennissey, Catherine Clairmonte of Nova Scotia, Dorothea Allen of Magnolia, Mrs. Lena J. Lamson of Newton, Police Stenographers Bradley C. Mason, Edmund J. Burke, John H. Adams, James H. Stevens, James H. Doherty, Reginald Margison, Charles Irwin and Edward Hosher and Louis A. Pasco and John J. Mahoney of the City Hospital morgue.

It is expected that the Grand Jury will return its finding Saturday.

PARKER TO STAY AS NAVAL BUREAU HEAD

Adjutant-General Pearson announced today that Commodore James Parker, retired, would continue in his position as chief of the naval militia bureau and assistant chief of that department. Commodore Parker last week asked to be relieved of active duty but at the request of the Governor and General Pearson has consented to remain.

TODAY'S BANK CLEARINGS.

Boston sub-treasury debit, $16,-000,

Boston clearings, $22,550,752.

New York sub-treasury credit, $1,411,658,

New York clearings, $275,891,287.

The New York sub-treasury gained $42,000 from banks on Saturday, making a gain of $1,383,000 since Friday last.

CONTINUE ADVANCE ON KOVEL

Russians Forge Ahead in Volhynia; Progress South of Brody Means New Menace to Lemberg

By International News Service.

Petrograd, Aug. 7.—Attempts by the Germans along the Stokhod River in Volhynia to assume the offensive have broken down, the Russian War Office announced today. Three more fortified villages have been captured by the Russians, and the advance toward Kovel continues.

The villages taken were Zuyjin, Kosturiec and Remny.

In the Caucasus (Turkish Armenia) the Russians have advanced still farther west of Erzingan in the direction of Kuliet. Near Mush the Russians had to retire before strong attacks by the Turks.

Near Bitlis the Russians were attacked by a powerful force of Turks and Kurds, but the attack was repulsed.

On the Dvina River front the Germans are carrying out numerous patrol enterprises, and their artillery is very active, indicating that infantry onsets against the Russian lines may follow.

In Galicia, the Austro-German forces made efforts at a counter-offensive, particularly in the Carpathians, but the attacks broke down under the Russian fire and gained no ground for the attackers.

There are indications that the Teutons may attempt to offset the Russian pressure by a counter-offensive over a great part of the front, but no fears are felt from this source in military circles here. Von Hindenburg has not the men, it is believed, to attack on a large scale, and his only chance lies in quick concentration at various points.

The capture of half a dozen villages in their advance south of Brody marked an important advance for the Russians in their campaign against Lemberg.

GEORGE F. CONSIDINE DIES IN NEW YORK

New York, Aug. 7.—George F. Considine, one of the best known sporting men in the country, is dead today at his home here. He died while undergoing an operation for mastoiditis.

Considine was stricken Saturday while returning from the ball game at the Polo Grounds.

Considine was manager of a number of prominent fighters, including Jim Corbett, Kid McCoy and other notables of the prize ring, and acted as stakeholder of some of the big boxing contests.

ZEPPELIN BADLY DAMAGED IN RAID

The Hague, Aug. 7.—One of the Zeppelins that took part in the latest raid over England was so badly damaged by shell fire that it could not make its base and had to descend in Hanover, according to information received here today.

German Losses Approach Three Million Mark

By International News Service.

Geneva, Aug. 7.

Germany has lost 76,248 officers and 2,853,993 men in killed, wounded and missing, according to the 570th official casualty list just issued. The totals are:

OFFICERS.	
Killed	25,984
Wounded	45,355
Missing	4,909
PRIVATES.	
Killed	732,890
Wounded	1,817,693
Missing	323,410

POPE PLANS TO MAKE PROTEST TO KAISER

Paris, Aug. 7.—The Pope, after a careful study of the protest against the deportation of inhabitants of Northern France, has decided to make a protest to Germany, according to a news dispatch from Rome received here.

The protest was sent to the Pope by the Bishop of Lille and the Archbishop of Rheims. It is stated that the Pope will ask Berlin that at least women and young girls be sent back to their homes and that he will publicly express his reprobation of the action of the German military authorities if his protest is ignored.

SPRINGFIELD AUTO DRIVER IS FINED

Meriden, Ct., Aug. 7.—Lewis C. Wheaton of Springfield, Mass., was fined $15 and costs of $24.15 for driving his automobile into a wagon driven by Mrs. Gustave Knell, and failing to stop after the collision.

REPORT 2 SUB-SEA CRAFT

Submersibles Are Sighted Off Machiasport, Me.; Observers Do Not Learn Nationality of Boats

Portland, Me., Aug. 7.—Two submarines were sighted off Cross Island, at the entrance to Machiasport, at 8:30 today.

Lowell W. Dunn, No. 1 surfman at the Cross Island coast guard station, saw the submarines rise to the surface. They were between five and seven miles off shore.

With powerful marine glasses, he studied them for fifteen minutes, while they proceeded westward along the shore at a speed of about fourteen knots an hour.

They then submerged again.

Dunn said both submarines were in sight at the same time, and that they were about a mile apart.

They were painted, he said, so dark a gray that it was almost black.

Machiasport is a hundred miles east of Rockland, where United States war vessels have their trial trips. It is about 15 miles east of Portland.

At the Fore River Works today it was said they had no submarines in those waters. At the office of the commandant of the Charlestown Navy Yard, however, it was said United States submarines might be there.

Another officer at the navy yard said positively that there had been no American submarines so far east along the coast for months.

Machiasport is only a short distance east of the Canadian border.

CAR MEN STRIKE IN PHILADELPHIA

Philadelphia, Aug. 7.—The strike of the union trolleymen, which was called here today, will by nightfall include 2,000 employes of the Philadelphia Rapid Transit Company, according to President Harry E. Flynn of the local division of the union.

BRITISH PURSUE TURKS; TAKE 3,100 PRISONERS

By International News Service.

London, Aug. 7.—Turkish forces on Sinai Peninsula, that attacked the British troops defending the Suez Canal have been driven back eighteen miles, losing 3,100 men and forty-five officers in prisoners.

The forecoing information was contained in the following official report on Egyptian operations, given out this afternoon by the War Office:

"Our artillery rifle and machine gun fire was most effective.

"The Turkish losses in killed and wounded were extremely heavy. Late Saturday evening the Territorials carried a strong rearguard position. The pursuit of the Turks has been continued eighteen miles and they are now clear of Katia (el Katie) in the Oasis basin.

"The number of unwounded prisoners now taken amounts to 3,100 men and forty-five officers. They are a very fine body of men."

British Beat Off German Attacks

By SIDNEY B. CAVE,
International News Service Staff Correspondent.

London, Aug. 7.—There was another night of violent fighting north of Ypriores, along the ridge which the British captured from the Germans last Friday night. The British War Office in an official report issued early this afternoon stated that the Germans renewed their counter attacks against the British positions, but that all were repulsed.

The situation on the section of the Somme front held by the British is unchanged, it was said. The ground captured by the English and Australian soldiers along the German second line between the Ancre and Somme rivers has been strongly consolidated and fully organized, and the German attacks, although in some hours violeously, broke in pieces against the British defence.

In some of the attacks the Germans used liquid fire, but the British soldiers, although unused to this form of weapon, stood their ground like veterans.

The text of the official report follows:

"The situation is unchanged. There has been strong artillery activity on the part of the enemy between the Ancre and Somme, both against our lines and the areas in the rear of the front.

"Small counter-attacks east of Poziores were all repulsed with loss to the enemy. We retained the ground won yesterday.

"During the night we successfully raided the enemy's trenches east of Neuville St. Vaast.

"Southeast of Bois Grenser an enemy raiding attempted to reach our lines, but was driven back with loss."

BUSINESS NOTICE.
CASTORIA
For Infants and Children
In Use For Over 30 Years
Always bears the Signature of Chas. H. Fletcher

Gain for British in German East Africa

By International News Service.

London, Aug. 7.—The War Office announced today that Port Sadani, in German East Africa, has been captured by the British. The statement follows:

General Smyts, commander of the British forces in East Africa, reports that Port Sadani has been occupied by naval forces since August 1, after slight opposition. Other naval operations are in progress along the coast. Having reached the German Central railway at Kilimatinde, Dodoma and Kikombo, the forces of Colonel Van Deventer are pursuing the enemy's forces. The enemy is retiring on Mpapua. A detachment operating in the direction of Stiegida westwards of Kondaforangi engaged a party of the enemy, who surrendered after stubborn resistance in a blockhouse.

"In the action on July 24 the enemy's casualties totalled 150 exclusive of prisoners."

His Money Back

The man who pays 10 cents for a Quincy Cigar has made an investment that *repays*. And the best of it is, he knows it.

WAR SUMMARY

The Suez Canal fighting was the most important in the war news today. The Turkish force of 14,000, which attacked in the direction of Port Said, was repulsed, according to the British, with a loss of 3,100 prisoners.

So heavy a loss in prisoners means the practical annihilation of this force. The victory, according to the British, was won after a British retreat before a flank attack had lured the Turks into difficulties.

The danger for the present would appear to be over; but if there has been an army of 14,000 Turks in this locality, more will follow. The appearance of so large an army indicates that the difficulties of transportation and water supply have been overcome, and Suez may yet be an arena of large-scale warfare.

The Russians have taken a forward step on their way to Lemberg, crossing the Sereth south of Brody and capturing a line of defended villages.

At this point in their line they were over sixty miles from Lemberg. Their advance, measured in distance, was apparently not more than a mile or two, but it represented the passing of one of the scores of natural obstacles with which the Galician region is sown.

On the western front today the principal fighting was at Verdun, where the Germans, after a heavy bombardment, counter-attacked to win back the ground at Fleury and Thiaumont work.

The French report says their efforts were without result up to the time that report was issued.

Quiet in Picardy, but the French official statement speaks of cannonading against Chaulnes, some distance south of the scene of the Somme fighting, which may prelude an attack in force there.

Diplomats in Washington have been advised, according to a dispatch Saturday, that this is not the great "allied drive," but that the drive will come next Spring. The London Times, at the same time, changes its view of the war, and, instead of urging that a blockade can win, now declares the only way to win a war is to win battles. The South was blockaded, but the South was not beaten till Sherman marched to the sea and Grant's army forced the surrender of Lee's army at Appomattox. So long as Germany fights on allied territory she is far from defeat.

GERMAN OFFICERS TAKEN WITH TURKS

By International News Service.

London, Aug. 7.—Thirty-eight German officers and a battery of German guns were captured by the British in the fighting with the Turks at El Human, east of the Suez Canal, says a dispatch to the Exchange Telegraph Company from Cairo today. Twenty-five hundred additional prisoners reached Cairo from the scene of action on Sunday. All were Turks but seventy, who were Germans.

GERMANS RECOVER GROUND

By International News Service.

Berlin, Aug. 7.—The recapture of ground lost to the British north of Pozieres on the Somme front was announced by the German War Office today. Farther south the French attacked the German positions at Monacu farm, but the assaults were repulsed. Metz was bombarded by French aviators.

The official report follows:

"West front—The french sections temporarily gained by the British near Pozieres have been recaptured by means of a counter attack.

"Since yesterday evening engagements have been going on along the Thiepval-Bazentin-Le Petit line, North of Monacu farm the French made a minor attack last night and a strong attack this morning, but both were repulsed.

"Fighting on Thiaumont ridge has ceased without the enemy gaining any success there.

"On the eastern fringe of the mountain forest (a hill near Thiaumont work on the Verdun front) the French attacked but were repulsed.

"Several attacks were made by hostile flyers against the areas behind our lines, but without any success. Bombs were repeatedly thrown on Metz and some damage was done there.

"East front—At the northern end of the line there have been no events of importance.

"Hostile forces advancing against the Sand Hill south of Zarzec on the Strohod river, which we taken by us on Saturday, were repulsed by counter attacks. Russians tried without success to advance northwest and west of Zaloeze.

"Farther south fighting is in progress on the right bank of the Cereth.

"Our flyers have dropped, with visible success, numerous bombs on troops concentrated north of the Kovel-Sarny railroad.

"There is nothing to report from the front held by General von Bothmer.

"In the Carpathians our troops conquered the heights of Plsik and Pereskovata on the Czeremosli river."

ABIJAH THOMPSON, 94, DEAD IN WOBURN

Woburn is today mourning the death of Abijah Thompson, ninety-four, of No. 10 Court street, a direct descendent of James Thompson, one of the founders of the town. Mr. Thompson was the son of Charles and Mary (Wyman) Thompson, and a Civil War veteran. For twenty-seven years Mr. Thompson was treasurer of Mount Horeb Lodge, A. F. and A. L. He is survived by a daughter, four grandchildren and four great-grandchildren. A brother, Oliver Edward F. Thompson, a former mayor of Woburn, is the only surviving member of his immediate family.

MANAGERS HEAR WILSON'S SPEECH

Washington, Aug. 7.—Vance McCormick and Homer S. Cummings, chairman and vice-chairman respectively of the Democratic national committee, lunched with President Wilson at the White House this afternoon and made further plans for the presidential campaign. The President read to his campaign managers the tentatively completed speech of acceptance to be delivered at Shadow Lawn, N. J., when the ceremonies take place.

PAROLED PRISONER GUILTY IN DRUG CASE

Robert Fanning, twenty-six years old, Tremont street, Roxbury, a paroled prisoner from the State prison, and John J. Fallon of King street, Roxbury, in the Roxbury Court today charged with being present where morphine was found, took suspended sentences of three months in the House of Correction.

JAIL AND FINE FOR CAR DISTURBANCE

In Woburn Court today Patrick Comer, thirty-six, was found guilty of creating a disturbance on a street car while under the influence of liquor and was sentenced to two months in the House of Correction. Louis Bellevue, Jr., twenty-five, of Cambridge, was fined $25 on a similar charge.

NECKWEAR MAKERS TO FORM A UNION

A meeting will be held tomorrow evening in Wells Memorial Hall at 387 Washington street, for the purpose of organizing a neckwear maker's union. Bernard Weckstein, the national organizer, and several prominent labor officials will speak.

HELD FOR THEFT IN ROSLINDALE HOUSE

Bernard Dewyer of Green street, Hyde Park, was in West Roxbury Court today, charged with breaking and entering the partment of Lina Pecora on Ashland street, Roslindale, and larceny of household and personal goods. He was held in $1,000.

Held for Back Bay Theft.

In the Roxbury court today Frank, alias Guy, Ryan, of Yarmouth street, South End, charged with breaking and entering the house of Gordon L. Sawyer, of No. 463 Audubon road, and stealing goods valued by the police at $110, was held in $800 for the Grand Jury.

Plan to Capture the Deutschland on the Other Side

By International News Service.

Washington, Aug. 7.—That the main British efforts to capture the German super-submarine Deutschland will be centred on the other side of the ocean was learned in diplomatic quarters today. If captured anywhere near the mid-ocean line the craft will be taken to a British or French port. But the majority of persons here today who have knowledge of the matter believed that both Great Britain and France will be well pleased if the submersible is able to escape the fleet patrolling American coast waters.

The reason for this is the belief that if the Deutschland should be taken off the American coast it would be responsible for a new wave of German sympathy throughout the United States.

Rumors again are in circulation in official circles here that another German commerce destroyer has slipped out from her base and is now abroad waiting her time for another foray against Atlantic commerce. This raid is expected to be directed against British merchantmen of the entente powers carrying munitions from this side of the water.

Allied Countries Send Messages of Cheer to Britain

London, Aug. 7.—Answers to the telegrams he sent to the heads of various allied nations on the second anniversary of Great Britain's entry into the war have been received by King George. The message from Emperor Nicholas of Russia, dated at General Headquarters, said:

"I am equally determined that we in Russia shall make good the sacrifices which my brave troops and people have given to a just cause, which will bring the reward we seek, and that the peace for which we fight shall be secured by complete victory over our enemies."

From Emperor of Japan the following was received:

"After all the trials of the great defensive battle, the indomitable armies of the allies are now marching forward, steadily and successfully, on all fronts.

"I beg Your Majesty to believe I am entirely in accord with you in the strong determination to carry on the struggle until our common cause for right and freedom shall be fully vindicated."

The message from King Peter of Serbia said he had received with satisfaction the fresh testimony of the inflexible determination to bring about the triumph of the noble cause."

DROP IN PRICE OF GASOLINE SOON

By International News Service.

Washington, Aug. 7.—Cheaper oil and gasoline before the end of the month is predicted by officials of the Bureau of Mines, who have received reports from their agents in the Oklahoma oil fields. Geologists in the field declare that new wells are being opened up and the established producers are drawing the maximum flow from their property.

Private producers, as well as the Standard Oil properties, are being worked to fullest capacity, bureau officials say, and indications point to a gradual drop in the price of gasoline as a result of the increased supply. The greatest activity is shown in the Oklahoma fields, although increased production also is reported from the Southern wells.

SUFFRAGE MEASURE BOBS UP IN SENATE

By International News Service.

Washington, Aug. 7.—The Woman Suffrage Federal constitutional amendment bobbed up in the Senate today with the possibility of action on it before adjournment of Congress. Senators Shafroth and Thomas of Colorado began efforts to bring it up for a vote without debate. "We are not attempting to force the amendment through Congress at this session," said Senator Shafroth, "We merely want a vote on it in the Senate without debate. Sentiment is about equally divided as to the vote." Suffrage leaders are opposing the test vote at this time, saying they want to wait until they "can work on" several Senators.

DENY KING GEORGE WILL TOUR COLONIES

London, Aug. 7.—The report circulated by the Central News Agency that King George and Queen Mary intend to visit the overseas dominions of England was officially denied by the government press bureau today.

Newsboy Run Over.

Nathan Weinerman of No. 148 Chestnut street, Chelsea, a newsboy, was run over on Broadway today by a wagon owned and driven by Abraham Sperman of Walnut street, Chelsea, and painfully injured.

The FASHION BOOK for FALL of the Celebrated
Pictorial Review Patterns
and SEPTEMBER Fashions
now on sale
Jordan Marsh Company

FRENCH REPULSE NEW ATTACKS AT VERDUN

By CHARLES F. BERTELLI,
International News Service Staff Correspondent.

Paris, Aug. 7.—Another powerful effort was made by the Germans last night to win back the ground they had lost to the French on the Verdun front, but all of the attacks were repulsed, the French War Office announced in its official communique.

The Germans assaulted French positions at Thiaumont Work, in Vaux wood and in Chapitre wood, but were unable to gain any advantage.

There was violent artillery activity north of the Somme River and in the sector of Chaulnes.

Cannonading around Chaulnes indicates that the area of fighting on the Somme front is being extended southward. Chaulnes is ten miles southwest of Peronne and eight miles north of Roye.

The Germans have suffered severe losses on the Meuse, where they have repeatedly attacked in mass formation under the withering fire of the French guns, but are still struggling to regain the important terrain which they lost last week.

The text of the official communique follows:

"North of the Somme and on the region of Chaulnes there were intense artillery duels.

"On the right bank of the Meuse, after an artillery preparation, the Germans launched an attack against Thiaumont work. It was checked by our artillery fire before the enemy could debouch from his trenches. He was driven back.

"In the Vaux Chapitre wood an offensive action following a violent bombardment yesterday by the enemy in this region about 7:30 o'clock last night was stopped by our artillery and machine fire and was completely checked.

"The night was calm on the rest of the front.

"In the Somme region our aviators yesterday had numerous conflicts. Three German machines were brought down. One fell at Roiselise, the second near Omiecourt, and the third north of Nesle. Three other German machines were seriously damaged and forced to come down within their own lines. Two German captive balloons were destroyed last night.

"Our aero squadron effectively bombarded the following: The Sabion station at Metz, where twenty shells were dropped; the station at Thionville, where thirty shells were dropped; at Rombach, north of Metz, where twenty-five shells were dropped on munition depots, and on bivouacs at Elmin, where twelve shells were dropped."

SPECIAL NOTICE.
BELL-ANS
Absolutely Removes Indigestion. One package proves it. 25c at all druggists.

ANDREWS
Jewellers for 36 Years
Sale Today and Tuesday
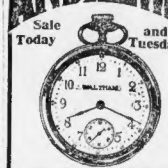
Waltham Watches
17 Jewels
GOLD $8.89
FILLED
This is without the slightest doubt the greatest watch value in Boston for the money. We sell more Waltham Watches than any New England jewelry store. Therefore, we can offer greater savings in prices. These fine new Walthams are fully examined, tested and timed by the Waltham Watch Co. and by us—fully guaranteed to keep most accurate time. Guaranteed gold filled cases. If you require an accurate timepiece for a low price take advantage of this offer. Yours for $8.89.
Other Walthams to $500.
See our Daily Window Specials
Frank A. Andrews, Inc.
Diamonds, Watches, Jewelry
276 Washington St. Cor. Winter
Store Closes 6:30 P. M. Saturdays 10:30

Filene's AUTOMATIC BARGAIN BASEMENT

Are you dollarwise?

Are you acquainted with our Automatic Plan? 100 coats, for example, go at sale at $10. If 50 coats are left after 12 selling days the reduction is ¼, making the price $7.50. If at the end of 18 selling days 20 coats remain, the price is cut ½ to $5. If at the end of 24 business days 15 coats still remain, the price is reduced ¾ to $2.50. After 30 selling days, 5 coats, for instance, remain—they are given away. See why FIRST prices must be extraordinary?

Filene's AUTOMATIC BARGAIN BASEMENT

Two-piece DRESSES very low

of silk pongee $3.45

Box plaited skirts and tunics. One or two-piece dresses, coatee effects. Taffeta collars and trimmings. Genuine imported Shantung silk. Women's and misses' sizes 16 to 44. Tomorrow.

$3.45

of good linen $2.50

Very good French or Ramie linen dresses, hemstitched collars, pockets. Also pretty voile dresses in plain colors or stripes at the same low price. Women's and misses' sizes. Tomorrow.

$2.50

$2.50

Here are big lots of white
Wash skirts
65c—$1

At $1 are high-grade pique and gabardine skirts for women and misses, novelty pockets, detachable belts, pearl buttons.

At 65c are hundreds of spic-span piques, gabardine or novelty material skirts. Women's and misses' sizes.

65c $1

39c

Hundreds of girls' wash dresses
Sizes 6 to 14 years
39c

Chambray or linene dresses trimmed with gingham. Combination dresses of plain color linene blouses with gingham skirts.

Ready tomorrow at 8:30 A. M. for the first time. They were made for two big mail order houses.

Hundreds of Other Bargain Lots

Resinol Soap
a friend to poor complexions

Resinol Soap is not only unusually cleansing and softening, but its regular use helps nature give to the skin and hair that beauty of perfect health which it is impossible to imitate. Tendency to pimples is lessened, redness and roughness disappear, and in a very short time the complexion usually becomes clear, fresh and velvety.

The soothing, restoring influence that makes this possible is the *Resinol* which this soap contains and which physicians have prescribed for over twenty years, in Resinol Ointment, in the care of skin and scalp troubles.

If the skin is in bad condition through neglect or an unwise use of cosmetics, use a little Resinol Ointment at first. Resinol Soap and Ointment are sold by all druggists. For sample free, write to Dept. 36-R, Resinol, Baltimore, Md.

3,000 AT DEDICATION OF CHAPEL ON BORDER

By GERT FORD.

Second Massachusetts Brigade Headquarters, El Paso, Tex., Aug. 7.—St. Catharine's Chapel, erected by Colonel Edward L. Logan of the Ninth Massachusetts Infantry in honor of his mother, Mrs. Lawrence J. Logan of South Boston, was dedicated with a pontifical military mass.

The Rt. Rev. Anthony J. Schuler, D. D., bishop of the El Paso diocese, was celebrant. Bishop Schuler said, after the service, that it was the most impressive ever held on the Mexican border.

It was attended by 2,500 soldiers and 500 men and women from El Paso. It was a spectacle too stirring for words and, when Chaplain M. J. O'Connor of the Ninth preached on soldier's devotion to his mother and his faith, tears streamed down the bronzed cheeks of scores in the ranks.

"MOTHERS PRAYING AT HOME."

"Your good mothers and sisters whom you left crying and praying at home," said Chaplain O'Connor, "are not so concerned about your leaving into battle as they are about your conduct and your souls. They are praying that you will live up to the faith and the principles instilled into you since childhood.

"Let not their prayers be in vain. Prove that you can cherish the promises made when you parted from them. See that you are not caught in the under currents that clutch at men far from home. Be true to your mothers and to your religion. Be upright Christian men and soldiers."

While the clergy were donning garments the troops arrived, tramping through clouds of dust while the Eight Regiment Band played. They came as out of the smoke of battle, the blue cords on their hats and the rifle barrels showing plainest and back of them the savedge of the mountains and a cloudless sky.

Lieutenant J. William Mahoney of Lawrence was head altar boy, weight 226. There was a choir of twenty-five from the Ninth's ranks who had been rehearsing a week. They were grouped at the left around a tiny organ borrowed from the Catholic hospital, and Arthur Crosbie of Worcester, assistant bandmaster, played it.

Cardinal O'Connell sent his blessing from Boston and Monsignor Bonzana, Apostolic delegate at Washington, sent a telegram regretting his inability to attend.

TWO GUARDSMEN INJURED.

Sergeant L. B. O'Reilly and Sergeant S. W. Gilman of H Company of the Fifth Regiment were injured in an automobile collision near the cement works. Sergeant O'Reilly's arm was broken. They are at the base hospital at Fort Bliss.

Chaplain Lyman Rollins of the Fifth held an impressive baptismal service at the regimental altar which he built himself, with mess dipper as a font. He baptised Privates L. Howard Donald of H Company, Frank Thomas Tuckey of E Company and Russell Pratt Samuel of A Company, the latter his own orderly.

Colonel Stone served as sponsor for all and Captain Berg was second sponsor for Donald. Lieutenant Coleman for Samuel and Captain Magee for Donald.

Private John D. Williams of Battery A has recovered from a serious illness and was transferred from the base hospital to a private hospital preparatory to returning to Boston with his parents, Mr. and Mrs. Henry D. Williams. He will be the first Massachusetts guardsman honorably discharged because of disability.

A year ago he was operated on for appendicitis and at Framingham underwent a second operation. Three weeks ago he was kicked by a horse at the artillery picket line and his condition was so precarious that his father and mother hastened here and kept a nightly vigil at his bedside.

Mr. and Mrs. Williams are delighted to be able to take their son home.

Eighth Will Return to Camp This Week

By FREDERICK A. WARD.

El Paso, Tex., Aug. 7.—The rumor that the companies of the Eighth would stay out on outpost duty the other two weeks was dispelled by the announcement that all would be back in camp this week. Two of the rolling kitchens have left today and the rest of the troops for the next few days.

One kitchen was sent to the cement plant to feed Companies K and L and the Machine Gun Company, while the other was sent to the Stanton Street avenue for the use of Company H. The kitchens left in camp drawn by mules each, wearing regular artillery harness, two men being mounted as drivers and two more on the left of the seat. The "soup guns" attracted much attention down town, few people knowing what they were.

One "swiss guy" from a Pennsylvania regiment declared that these were aeroplane guns, due to the chimney rising in the air, which has more or less the appearance of a fan blade. Sergeant Harry G. Land of B Company has been detailed for duty with the kitchen left in camp.

Nearly all of the payrolls of the Eighth are in, and it is expected that the balance will be received today and the men paid off later in the week. There was some delay in making out the rolls this month, due to the fact that most of the companies are away from camp, but it is expected that the men will soon receive their first full month's pay in the United States service.

Captain Harold J. Patten, formerly inspector of small arms practice with the Eighth, has left for home, as his position is abolished under the new organization bill. Captain Patten leaves with the best wishes of all the officers and men of the regiment.

3 Months More on Line for R. I. Troops

By R. G. BAILEY.

El Paso, Tex., Aug. 7.—Plans have been completed by General Bell for a three months' stay at the border for the Rhode Island troops. The men are partly reconciled to this decision, though most of them want to go home unless they are needed here.

The men have made a temporary diamond on the drill ground and have had considerable baseball practice. A Y. M. C. A. building is badly needed by the troops and it is probable that the Providence organization will erect one in the near future.

The border patrol for the Rhode Island cavalry was assumed by B Troop, and consisted of the following men:

Sergeant Edward Bettsch, Corporal Charles Belcher and Privates Sydney, Sullivan, Parker, Miller, Alfred Paquin, William Lally, Ralph Bailey, William Finaucan, James Roderick, V. Hickey, J. Whipple and Spencer.

The second patrol was in command of Lieutenant Earle W. Chandler of C Troop, with Sergeant Oscar McQuaid of B Troop, and Privates Raley, Howard, Finch, Howle, Fisher and Patterson.

Captain Charles W. Spratt was the officer of the day.

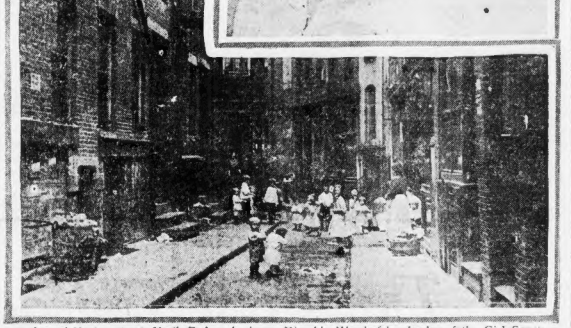

A view of Morton street, North End, and, above, Miss Ida Worshofsky, leader of the Girl Scouts, who urge the Mayor to make a park in Morton street and agree to keep the street clean.

Girls Pledge Selves to Clean Morton St., the 'Dirtiest' in Boston

Miss Ida Worshofsky of No. 22 Morton street, North End, a girl of fifteen, today wrote Mayor Curley urging that a park should be established near Morton street; and meanwhile pledged herself and her associates in Troop 3 of the Girl Scouts of America to do their utmost to keep Morton street clean and sanitary.

Morton street has the reputation of being the dirtiest in Boston; it was condemned by the board of health as long ago as 1851, and the city planning board has recommended a park there as the most pressing improvement in Boston.

Miss Worshofsky has been doing her utmost for a long time to keep the street clean. She said:

"I have been picking up rubbish and burning it as a duty to the street. We have swept the street as often as we could; and we have urged the mothers to be careful to keep it clean."

URGES CITY PARK.

"But we think the street should be widened and made into a park. The Prince street playground is too far away. Morton street is called the worst street in Boston. We want it to be the best."

Philip Davis, head of the Civic Service House, is backing up the girls for improvements in the street.

The girl's letter to the Mayor follows:

We, the Girl Scouts of America, wish to express our opinion of the plan which has been made to have a park near Morton street. We think that nothing else will be more appreciated than a good breathing space, which will be helpful to the people, especially the numerous families in Morton street.

CLEAN PLACE TO PLAY IN.

Infantile paralysis, an epidemic which has cost many lives, will die out, if there is a good, clean place for children to spend their time in.

Mothers will not need to worry about fines for keeping their babies in carriages on the sidewalks if they have a place to play with their babies out in the air.

Many other such ideas have come into our minds, and for the welfare of the people, if they had a park.

We cannot think of a better plan than this one, and hope to have this idea carried out.

We should be very grateful to the Mayor if he would help us to carry out this plan.

Sincerely,
GIRL SCOUTS OF AMERICA.

Seek Fire Bug Who Burned Two Barns of Banker

By International News Service.

Poughkeepsie, N. Y., Aug. 7.—Two large barns belonging to Oakleigh Thorne, president of the Trust Company of America, was burned, one last night, the other the night before, at Thorndale, his estate at Millbrook. The damage is put at $20,000. District Attorney Aldrich is seeking to determine whether the fires were incendiary.

The first blaze was in a large barn holding farm horses, hay, grain and farming implements. The horses and some of the machines were saved.

The second blaze was in a remodelled horse and cattle barn. Thirty hunting horses were rescued, but many bridles and saddles were lost.

Mr. Thorne is recuperating from an operation for appendicitis and saw the fires, but was unable to help. Mrs. Thorne directed the workmen.

Man Stabbed to Death in Hingham; Assailant Sought

Hingham, Aug. 7.—A posse headed by Chief Washington L. James searched all night for Dominico Albane, thirty-five, charged with fatally stabbing one man and wounding two others.

The dead man was John Aprile, thirty-two. He was stabbed in the stomach. The wounded men are James Acuil, twenty-two, and James Galluzzo, forty-eight, both slashed on the legs.

The stabbing is said to have been the outcome of an old feud between Albane and Aprile.

Chief James Galluzzo told the police that Albane attacked Aprile with a big carving knife and that when they interfered Albane slashed them.

ASKS WARRANT FOR JOYCE'S MANAGER

John T. Nolan of No. 141 Winthrop street, Roxbury, a candidate for Representative from Ward 12, which was Curley's Ward 17 formerly, asked a warrant today in Roxbury against John H. Stearns, campaign manager for Thomas Joyce, against whom Nolan is campaigning, on a charge of assault and battery. He charges Stearns assaulted him on the street.

U.S. TO PROTEST BLACKLIST BY FRANCE

By JOHN EDWIN NEVIN.
International News Service Staff Correspondent.

Washington, Aug. 7.—Acceptance by France of the British boycott list of American firms and individuals confirms the belief in official circles that there is little hope that the list will be withdrawn. As a result officials are considering what measures this government can take to protect its citizens who are being discriminated against.

The remedy most favored is action by the Department of Justice, under the boycott section of the anti-trust law. This gives a weapon that can be utilized against the steamship companies which are refusing to carry exports of boycotted firms to the Far East and to South American countries.

It already is certain that a protest will be sent to France demanding that its action be rescinded. Its last number one, as made public in Paris yesterday, is identical with the original list published in London on July 15. However, it is reported here that a supplemental list has been completed by the French Foreign office which will be made public shortly.

The French protest will be identical in terms with that already sent to Great Britain. As a matter of fact a copy of that protest was sent to the French embassy here when it was cabled to London for presentation to the British foreign office by Ambassador Page.

There will be no further steps taken by this government in the boycott case until Ambassador Page reaches here and confers with President Wilson, Secretary of State Lansing and Counsellor Polk.

In order that the administration can meet the situation intelligently, Representative Nichols of Michigan, with the approval of the State Department, has introduced a resolution regarding the trade activity of the entente allies.

BEACHMONT MAN IS HELD AS THIEF

Jacob Levine, twenty-nine, living at Atlantic avenue in Beachmont and married, appeared in the Roxbury Court today, charged with attempted larceny from unknown persons. He was held in $4,000 on two counts for a hearing on August 16.

FISHING SMACK IS SUNK BY SUBMARINE

London, Aug. 7.—The fishing smack Loch Lomond has been sunk by a German submarine in the North Sea. The crew was saved.

GO TO AID OF MISS FARMER

Friends of Miss Sarah J. Farmer, founder of the Green Acre religious colony at Eliot, Me., who was taken from the sanatorium of Dr. Edward S. Cowles at Portsmouth, last week and spirited into Maine, rallied today to her support.

Former United States Senator William E. Chandler has appealed to the Governor of New Hampshire against the "criminality" of the kidnaping, and Frank B. Sanborn, the "Sage of Concord," today made public a letter declaring that Miss Farmer preferred to stay in Portsmouth and that her removal to Maine is part of a plan on the part of her relatives there.

He said the ascetic practices which she adopted in connection with her following of the religions of India, produced her insanity; but that she is not now insane. He said she is now suffering from arterial sclerosis. His letter in part follows:

SANBORN'S LETTERS.

Editor of the Boston AMERICAN:

I, as Miss Farmer's only true and lawful attorney, since August 8, 1913, ask for space to state the real facts as to her removal from the Cowles Sanitarium.

In 1909 and the following year Miss Farmer became insane and was so recognized by Dr. Filmore Moore, who had been the family physician of her father and mother, and, after their death, of Miss Farmer. I had come to the same opinion, from an intimate knowledge of the manifestations of insanity, gained in the twelve years (1867-1888) in which, as a State official of Massachusetts, I had dealt with the problems of insanity and its treatment.

I therefore joined with Dr. Moore in urging the friends and relatives of Miss Farmer to have her placed under the care of some expert physician. They were long unwilling to do this, but finally, in May, 1910, ignorant of the seriousness of her malady, they sent her to the sanatorium of Dr. Arthur Brownrigg, for milder cases, at Nashua, N. H.

She remained there but a few weeks, for when the maniacal period of her recurrent insanity came on, it was evident that his house was not a fit place for her. He then took her to Waltham, Mass., where Judge Lore, on the 21st of July, 1910, committed her to the McLean Hospital at Waverley.

I visited her there, where she remained for almost a year. At the request of one of her friends, the late Edwin Glinn, she was then discharged, unrecovered, and placed under the care of Dr. E. S. Cowles at Portsmouth. Mr. Glinn paid for her expenses, which had been at Waverley, $150 a month, and were soon reduced to $35 a month.

CONTENTED AT SANATORIUM.

I visited her in Portsmouth at once, inspected the rooms prepared for her there, (as I had before inspected those for 10,000 rooms for the insane in America and Europe), and found them suitable. I have continued to visit her there, in the different houses occupied by Dr. Cowles, since July, 1911, and have had not less than a hundred conversations with her in those five years.

In no one of them has she expressed the least desire or volition to leave his care; but on the contrary has assured me, and a hundred other persons, that she was there with her own consent, and intended to be careful to keep it.

Why should she not? She had been cared for, ignorantly at first, in her own way home, afterwards skillfully at Nashua and Waverley —but her malady remained unrelieved—with field trips of days, as in most cases of folie circulaire, but with no abatement of the recurring mania.

Under Dr. Cowles' exclusive treatment these periods gradually abated, and by July, 1912, had wholly disappeared, and she had recovered.

The fact was recognized by her friends, and was the subject of conversation between me and her Persian friend, Abdul Heha, who visited Green Acre in 1912. We congratulated each other on her recovery—and the Persian added: "The cause of her insanity was the religions of India."

I said, "The opinion prevails in this country that insanity comes generally from causes physical, not mental or spiritual."

He replied: "Such is my own view; I meant that the ascetic practices which she adopted, led, during to illness, brought on the insanity."

That had been my view and I assented.

MAINE GUARDIANSHIP.

Her New Hampshire guardian, Mr. Ginn, was living in 1912 and made ineffectual efforts to come to some agreement with her Maine friends by which she could get the use of her own property (amounting then to some $40,000), which had been denied to her since 1910, and is still kept from her.

No Maine guardian had all this time been asked for in Maine, though one should have been appointed when she was first placed in a New Hampshire asylum.

F. B. SANBORN.

Professor Fred F. Strong of Tufts Medical School and Dr. H. I. Durgan of Eliot examined Miss Farmer at her home in Eliot today to discover the condition of her health. They did not test her sanity. They said her health was found to be "very satisfactory."

Ye Towne Gossip

STEPHEN O'MEARA.
POLICE COMMISSIONER.
CITY.
MY DEAR Steve.
THERE'S A mystery.
IN OUR hotel
AND I'M quite sure.
IT'S A wire-tapper.
THAT'S LISTENING in.
AND HOW I know it.
IS THIS.
I WAS thirsty
AND I wanted water.
IN A jug.
WITH A bit of ice.
AND I telephoned.
AND A voice.
AT THE other end.
SAID: "HELLO."
"WHAT DO you want?"
AND INSTANTLY.
I WAS suspicious.
IT WAS a large voice.
AND MALE.
BUT I answered.
AND SAID.
"I WANT the bar."
NO I didn't.
THAT'S A mistake.
I WROTE it wrong.
I ANSWERED and said.
"I WANT the boy.
"THAT SELLS water.
"IN THE rooms."
AND INSTANTLY.
THERE WAS a click.
AND A voice said.
IT WAS a boy soprano.
IT SAID.
"HELLO.
"WHAT DO you want?"
AND I said.
"HOW MUCH is ice water.
"TONIGHT?"
AND THE voice said.
"IT'S A dime.
"FOR THE first quart.
"AND A nickel a quart.
"AFTER THAT."
AND I said.
"AFTER YOU'VE sold.
THE FIRST quart.
"BRING ME a quart.
"FOR A nickel."
AND HE did.
AND I paid him
AND SAT down.
AND DRANK it.
AND THERE was a knock
ON THE door.
AND I opened it.
AND THERE was another boy.
A NEW one.
WITH A pitcher of water.
AND WHAT I want to know.
IS HOW he knew.
I WANTED water.
IF HE wasn't listening in.
WHEN I was talking
TO THE other boy.
AND HE made me take it.
FOR A nickel.
AND CAN I get the nickel back.
OR WHAT?
I THANK you.

100,000 CHEER HUGHES AT DETROIT

By International News Service.

Detroit, Aug. 7.—Booming cannon and cheers from 100,000 persons greeted Charles Evans Hughes, the Republican presidential nominee, upon his arrival here today to make the first speech of his active campaign. Mr. and Mrs. Hughes rode at the head of a street parade which took place immediately after his arrival.

The reception was said to exceed in both crowd and enthusiasm that given Colonel Roosevelt when he came to Detroit two months ago. Mr. Hughes was delighted at the cordial welcome and he was kept busy waving his hat and bowing in response to the greetings of the crowd.

A full program has been arranged for the entertainment of the candidate and Mrs. Hughes. At the request of the nominee it included a trip to the baseball park for the game between the Tigers and the Athletics this afternoon.

Arrangements had been made for conversations between Mr. Hughes and various Republican leaders, as well as between Mr. Hughes and other leaders of the Progressive party and prominent woman suffragists.

Plans were made for visits by Mr. Hughes to several of the automobile factories in this district for talks to the men.

During the course of the day the information leaked out that, immediately upon his return to New York city, William R. Willcox, the national Republican chairman, will name an advisory committee to assist in the conduct of the campaign.

The committee will contain from five to nine members. Among those who will be invited to serve on it are former National Chairman Charles D. Hilles, George B. Cortelyou and William Loeb, Jr.

A. T. Hert, national committeeman from Kentucky, has practically been decided on as manager of Western headquarters.

One of Mr. Hughes' callers was Ty Cobb, the famous baseball player. He presented the candidate with a baseball bearing the autographs of Colonel Roosevelt, Dorothy Matheweon, the heroine and of Cobb himself.

At noon a reception was held when Mr. Hughes shook hands with 3,000 persons.

CARDINAL TO ORDAIN THREE PRIESTS

Tomorrow at 9 o'clock at St. Anne's Church at Waveland Cardinal O'Connell will ordain three young priests. The young men to be ordained are John Aloysius Dranck of No. 24 Washington street, Ignatius Eduard Lemont of No. 135 Boston street and Radislaus Andrew Sikora of No. 181 4th street, all of South Boston. The newly ordained priests will celebrate their first mass at the Church of Our Lady of Czenstochowa next Sunday.

RICH BREWER IS INVOLVED IN LICENSE ROW

The License Board scandal got a new twist today, when Fred H. Lawton, assistant superintendent of the Massachusetts Anti-Saloon League, urging an investigation of the board's affairs, said:

"I have heard frequently, the report that a leading brewer, a millionaire brewer, had said before the appointment of Fletcher Ranney, that he controlled the next appointment to the Licensing Board."

He continued:

"Whether this report is true or not, of course I do not know. But it gives a further reason why the Republican party of Boston should be investigated.

"I heartily agree with George W. Coleman, who said in Sunday's AMERICAN that there should be an investigation to determine the truth or the falsity of the many charges that have been made. Now that investigation is made I do not care, perhaps it should be by a committee of leading citizens.

"I have failed to be impressed by the denials that there was a meeting at the Hotel Bellevue between Baxter, Ranney and Jim Doyle and another licensee under the ban, just after Mr. Ranney's confirmation. Ranney has never denied it, Baxter's denial was equivocal, and Doyle only denied that he was introduced to Ranney there, though admitting he had known Ranney previously.

"Mr. Schwarz has denied it, but I had never heard that he was one of the four men I understood the Republican city committee had connected with the Berwick House and its dealings with the Excise Board.

"We all want to have in Boston a licensing board so big as to command the confidence of all the people, and that motives of which could not be questioned."

Advertisement.

Doctor Tells How To Strengthen Eyesight 50 per cent in One Week's Time In Many Instances

A Free Prescription You Can Have Filled and Use at Home.

Philadelphia physician says: "Are you a victim of eye strain or other eye weakness? If so, you will be glad to know that according to Dr. Lewis there is real hope for you. Many who wear glasses have been able to have had their eyes restored through the principle of this wonderful prescription. One man says, after trying it: "I was almost blind; could not see to read at all. Now I can read everything without any glasses and my eyes do not water any more. At night they would pain dreadfully; now they feel fine all the time." Another writes: "Results were wonderful; it was like a atmosphere cleared away with me without glasses, but after using this prescription for fifteen days everything seems clear. I can even read fine print without glasses." It is believed that thousands who wear glasses can now be obtained from any good druggist and a case of the eyes (no preparation I feel should be kept on hand for regular use in almost every family.

Advertisement.

$12,000 IS GIVEN FOR BABIES

By International News Service.

New York, Aug. 7.—New York is responding with unparalleled generosity to the American's appeal for funds to aid in saving 1,000 baby victims of infantile paralysis from becoming crippled for life.

Within a few hours after the announcement of William Randolph Hearst's gift of $5,000, contributions, totalling an additional $7,000, were received by the American.

Mrs. John Hays Hammond, anxious to be the first to follow the lead of Mr. Hearst, sent a special messenger to the New York American office with a check for $1,000.

Mrs. Daniel Guggenheim, who is at Saranac Lake, telegraphed that she would give $5,000.

Samuel Untermyer sent word from his home in Yonkers that he too, would give $1,000.

In an incredibly short time $12,000 has been raised, but $23,000 more is needed.

Anticipating that its readers will be quick to respond in this emergency and complete the fund, the New York American will begin tomorrow to equip the baby hospital.

In announcing the gift today, Mr. Untermyer said:

I know of no more timely work that any newspaper could undertake. It is a charity that is really worth while. What better service to the community can men and women do than help in saving little children from becoming permanently crippled? I am glad to give my time and money to help make this work a success.

While the number of new infantile paralysis cases in Greater New York has not been so marked in the last twenty-four hours, there was an increase in the number of deaths. During the twenty-four hours ending at 10 a. m. today there were 145 new cases and forty-four deaths, compared with 132 cases and thirty-three deaths between 10 a. m. and 10 p. m. yesterday. The total to date is: Cases 5,148; deaths 1,143.

NO WILSON FIGHT ON ARMY BILL REPORT

Washington, Aug. 7.—President Wilson will not oppose adoption of the conference report on the army appropriation bill agreed upon by the conferees, it was announced today by Chairman James Hay of the House Military Affairs Committee after he had had a lengthy conference with the President. Chairman Hay declared the report now will be submitted to the House and Senate at once and he predicted its early adoption.

GEORGE A. GARDNER, 'FIRST CITIZEN,' DEAD

George Augustus Gardner, famous for his charities, is dead at his home, No. 51 Commonwealth avenue, at the age of eighty-seven years.

The funeral will be held next Wednesday at Stephen's Church on Fleet street.

Mayor Curley made known Mr. Gardner's identity as the mysterious "Mr. Smith," who gave $10,000 one Winter and $8,000 the next for the employment of needy men, and when the Mayor called "the first citizen of the best city in the country."

In his will, after the expression of the second Winter it was Mr. Gardner who gave $10,000 to Harvard, $1,000 Protestant charities, $1,000 to Catholic and $1,000 to Jewish charities.

John L. Gardner, whose wife, Mrs. Isabelle Stewart Gardner, built the Fenway palace, was a brother and was his brother. Another brother was the late Joseph Peabody Gardner, who left a fortune to Congressman Augustus Peabody Gardner. Mrs. Jack Gardner is a cousin, and the late Joseph Peabody Gardner, Jr.

FLOOD OF PROTESTS OVER NEW TAX PLAN

By International News Service.

Washington, Aug. 7.—Pressure such as Congress seldom has met before already has been brought to bear on members of both houses over the proposal to include in the Democratic revenue bill a plan for an income tax as $3,000 and $2,000.

By letters, telegram and personal visit representatives of the $3,000 and $2,000 a year earners of the country have commended the action of their representatives. As a result a fight has been started which threatens to split the Democratic party wide open.

Democratic leaders of the House who are for the adoption of the proposal to lower the exemption to $2,000 for married men and $1,000 for single men are determined that the Senate proposal to tax the lower incomes will not prevail.

"The effort to lower the exemption on incomes cannot prevail," said Majority Leader Kitchen of the House. "It is entirely out of harmony with the theory upon which the revenue bill was framed."

Advertisement.

Articles on This Page by Beatrice Fairfax and Her Advices to the Love

Advice to the Lovelorn

By BEATRICE FAIRFAX

WHY NOT BE FRANK?

DEAR MISS FAIRFAX:

I am much in love with a young man in the same office, and I feel my feelings are reciprocated.

This young man calls a few times and then stopped. I know he be cially embarrassed year, due to the fact a little money. This spends a little time every day, and always gallantly of me to his Will you kindly advise really enjoy his compan though he couldn't spe money on pleasures? ANX

POSSIBLY this young man tates to call on you for the on you suggest—that he ha money to spend in offering you tentions. If you really feel sure his admiration and liking you mig tell him quite frankly that you mis his calls. Don't attempt to force any confidence in regard to his financial situation, but try to show him by your attitude that you are not mercenary.

DEMAND AN EXPLANATION.

DEAR MISS FAIRFAX:

Some time ago while in New York I was going out with a certain girl. During this time I was presented with a silver medal for saving two men from drowning.

This young lady asked me to let her have it to show it to some friends. A week passed and I asked her for it, but I have never been able to get it back.

You will oblige if you will let me know how I can ever get it back, as it is of great value to me. CHAS. R. S.

POSSIBLY the girl lost your medal and had not the courage to tell you so. I actions were unfair, wh was the case or whether wanted to keep the m would be justified in wr stating that she return let you know at once t it so that you may tak to regain or replace

AN ESCORT

DEAR MISS FAIR A few days a men made arrang some young ladies grounds. The posed to have the net ready former arrived. get away from to make the pr After finishin all were read young men w saying anyth When ask they did n ladies home neighborh had not en to the gir posed to Would ar these thing?

WHAT de should fort to ciation made game youth uneas put take sp at w

of the too able affair he has his home town four ago. I am sorry he told me, cause on thinking of it I feel considerable contempt for him. Now do you think I should let this interfere with my happiness, or should I try to forget the incident. RUTH G.

INTOLERANCE causes a large amount of the unhappiness in this world. Since your fiance has been honest with you and the affair is a matter of years ago, is it not possible to forgive and forget? I do not approve of the laxity of this world's standards in regard to masculine morals—but one has to accept the conditions of life as they are. After all, none of us has a right to judge any one else. If his misdeed did not spoil another girl's life, I think you ought to meet his frankness with complete forgiveness.

THE QUESTION OF FORGIVENESS

DEAR MISS FAIRFAX:

I am twenty-six, have a good disposition and am going with a girl of nineteen who is divorced. What I want to know is could we be happy if we married? Would anything of the past be a cloud to our future? I know she loves me and she thinks I am making too big a sacrifice.

THERE is no reason why you shouldn't marry this girl and be very happy with her. But if you are going to have a feeling of righteous superiority and keep reminding her of your "nobility" in overlooking her past, that will wreck the life of both. Suppose she did make a mistake and marry unfortunately, there is nothing criminal in that, and if you examine your own record and find that she has nothing more serious than that to forgive you, you may feel proud of your past. The girl evidently has a fine sense of honor. I hope you will be worthy of her.

YOU SHOULD A

DEAR MI

admit

handi

super

pened

which

go-fa

are "goi

an engage

marry him

life. As a matter of fact, som

the world's greatest men lacke

cultural advantages and ro

top through their na

things you have

to and admir

that

EATRI never

he has

inte

should spoil

I THINK yo

blunder

are yielding

ation for a m

your mother's w

to gauge. If you

you are likely to w

and to break your mo

the process. Why not

probation for two years

time you are twenty he

place for himself in the

justified you in your f

then you will have a ri

your parents to reverse

ment of him. Nothing tha

ore of this man impresses

the feeling that he is worthy

fine girl's love or faith. A man

reverts to his habit of drinking

whenever

he loves

you think

his own

as I love

what to do.

ELSA.

ed and love,

ou would be

t yourself to

t that he mis-

your marriage

d be annulled.

u would be very

ing of the sort.

OUR FATHER.

IRFAX:

dmire me what

ing about with a

d my father will

to call. He feels

a very considerate

don't like to

DEAR MISS F

I have been

tions from a you

years, and dear

know my love h

out walking I

young lady. He

acted in a gr

away. His ha

but said no wo

curred. Do yo

ter speak to him

would you adv

IF you are a

I do! you will ju

ter from your

that the man y

plain the thing

were possible,

all will be wel

going to ask

doubts and fea

ask him to clear

IT ALL D

DEAR MISS

I am two

with a man

two children.

honest and well

eares for me a

do I for him.

Do you think the

difference will prov

life? Do you think t

children (aged fourteen

esteem will cause so much t

es to make me regret the ste

Kindly advise, as I have no other

one to ask. SOPHIA.

YOU are contemplating a serious step, but you are a sensible, well poised girl who is prepared to make every effort to win the regard of step-children very slightly her own junior. If you love this man generously enough to remember that his children are his own flesh and blood, and that he loves for them dates back to his youth—if you care enough for him so that inevitably you must love his children, too—if you are tactful and unselfish, you marry him and find hines yes and live two happiness. I have known step-mothers who were adored by their children. Are you prepared to make an honest effort to win the love of your husband's children? Think it over carefully.

IF your intentions are to marry this young woman, or even to continue your interesting friendship, you certainly ought to meet her parents. I admire your attitude in asking to meet them, and I think the girl's attitude in refusing is foolish of her, but it does not necessarily mean that she doesn't love you. Possibly her parents are a bit old-fashioned and she is so foolish as not to be proud of them. Or, perhaps, she feels that they are not ready to have her marry, or, on the other hand, that they might be inclined to demand your intentions and so force your hand.

The Big Sister of All True Lovers

You can see Beatrice Fairfax on the screen this week in the first of her series of dramatic and vivid picture-plays.

Just watch Harry Fox put the zip in these stirring episodes. It is his first appearance on the screen—as star of the Beatrice Fairfax stories of love and adventure. He plays the part of Jimmy Barton—adventurous, devil-may-care reporter—the hero of the play. And he's *some hero*—with a cheerful smile and a hard fist.

Grace Darling—winsome and talented film favorite—has been selected by Miss Fairfax to be the heroine of this feature series.

Beatrice Fairfax

The First Episode

Is "The Story of the Missing Watchman"—a story with swing and action and a first-class mystery, all ending happily—as good love stories ought to end.

Shown This Week

Read the Story as It Appears Daily in

The Boston American

Produced for the International Film Service, Inc., by Wharton Bros., under the Personal Direction of Theodore and Leo Wharton. Story by Beatrice Fairfax from the scenario by Basil Dickey

New England Office
69 Carver Street
PHONE OXFORD 6910

THREE WOMEN ARE INJURED IN WOLLASTON AUTO CRASH

Three women were injured in an automobile collision in Wollaston today. A car driven by John J. White of Concord street, Ashland, collided with a machine driven by Richard Maguire of Newark, N. J., in which were the three women. They were Miss Julia A. Hennessey, Miss A. L. Dowd and Miss Leonard, all of No. 143 West Twelfth street, New York.

They were taken to the Quincy City Hospital.

Five persons are dead and over twenty-five others are suffering from injuries as the result of Sunday automobile and motorcycle accidents in the eastern part of the State.

Thomas MacLellar, seventy-nine, president of the Chattanooga Insurance Company of Chattanooga, Tenn., was killed by a car driven by Peter O. Harper of Whitman, near Plymouth.

Amilio Guerra, twenty-five, a farm laborer of Sherborn, met death when he lost control of his motorcycle at the Pleasant street railroad crossing in Framingham. He was thrown from the machine.

At Haverhill Ralph E. Estes, twenty-two, of Main street, Bradford, was killed when an auto in which he was riding crashed into another car on a steep hill.

CONDUCTOR KILLED.

James McMahon, twenty-two, of Hanson street, Salem, a conductor, was knocked off his car by a jitney and killed.

Albert L. Douglas, forty-one, road commissioner at St. Johnsbury, Vt., was fatally crushed beneath an auto truck when he lost control of the machine near St. Johnsbury and the car overturned.

Eight persons were injured in an automobile accident at Winthrop. Four of them, who went to the Metcalf Hospital, are reported resting comfortably today, with all likely to recovery.

The mishap, the second of its kind in Winthrop within twenty-four hours, occurred on Crest avenue when Miss Anna E. Devereaux lost control of a big automobile she was operating. The machine struck two women and then plunged into a cellar, eight feet below the street level, pinning its six occupants beneath.

LIST OF INJURED.

The injured were: Mrs. Allen Barron, forty-one, Myrtle avenue, Winthrop; Miss Geraldine Barter, eleven, Locust street, Winthrop; Miss Margaret Canty, thirty-four, Locust street, Winthrop; Mrs. Mary Fitzgerald, forty, Allston street, Charlestown; all at the Metcalf Hospital; Miss Helen Barron, nine; Miss Catherine L. Fitzgerald, fifteen; Miss Anna E. Devereaux, thirty-five, Beach road, Winthrop, and Miss Mary Fitzpatrick, Revere street, Winthrop.

Mrs. Fitzgerald and her daughter were crossing the street when struck. The automobile then swerved into the cellar. Had it gone to the other side of the street, it probably would have plunged from a railroad bridge.

Mrs. Barron and the little Barter girl were the most seriously injured. Mrs. Barron received a compound fracture of the left leg and Miss Barter was badly cut on the arm, shoulder and leg. The others suffered from bruises and shock.

LENOX JEWELRY CO.
WHY PAY CASH?
FOR THIS WEEK
SPECIAL LOT OF ELGIN WATCHES
$10.75
For Men and Waltham for Women in the latest 1916 model
These watches are guaranteed for 20 years. Our regular $15 values. No interest charged.
YOU PAY 25c DOWN
25c A WEEK
We deliver the Goods on First Payment. No Interest Charged.
Mail Orders Promptly Filled—Dept. A
Genuine HAMILTON and the Great Illinois WATCHES
Latest 16 Size Model
For Only 20.75
Known the World Over as Accurate Railroad Timekeepers
YOU PAY 50c DOWN
50c A WEEK
Same watches sold at $40 Jewels, With Guaranteed 20-Year Case and 6 Adjusted.
70 Years of Honest Dealing
Open Saturday and Monday Evenings Until 7. Ninth Floor—Take Elevator
LENOX JEWELRY CO.
373 Washington St., Boston

THE ORIGINAL Horlick's Malted Milk
The Food-Drink for all Ages
Rich milk, malted grain, in powder form. For infants, invalids and growing children. Pure nutrition, upbuilding the whole body. Invigorates nursing mothers and the aged. More nourishing than tea, coffee, etc.
Substitutes Cost YOU Same Price

Engagement of Brickley and Miss Agnes Coakley Broken; Reason Secret

PHOTO BY GODFREY.

Miss Agnes Coakley, daughter of Mr. and Mrs. Daniel H. Coakley, whose engagement to Charles E. Brickley, Harvard football star, has been broken.

Miss Agnes Coakley is not going to marry Charles E. Brickley, the famous Harvard football hero, after all.

The engagement, which was announced two months ago, is broken.

Why, or exactly when, is not known, but the news of the broken engagement is confirmed by Brickley, who is at present in New Haven.

The breaking of the engagement brings to an end what Boston thought was a most romantic love-match and one in which Boston and Cambridge society was greatly interested.

Miss Coakley is nineteen years old and is the second daughter of Mr. and Mrs. Daniel H. Coakley. Her sisters are Mrs. James E. Mahoney and Miss Jessie Coakley.

Rumors of a disagreement have been whispered for several days. The cause for the rupture appears to be a secret, although friends of the couple hint that it is merely a "lovers' quarrel."

Miss Coakley is summering at her father's place at Buzzard's Bay. Charley Brickley, when asked about the report of the broken engagement, said:

Yes, it is true that my engagement to Miss Coakley is broken. It was broken some weeks ago.

He was asked if he would say why, and he replied:

No, what's the use of a whole lot of publicity about that? It's broken, and that's all there is to it.

Asked if he and Miss Coakley were still friends, he said:

I don't think that matters, does it? The engagement is broken —that's all.

Funeral of James Lantry.

The funeral of James Lantry, of No. 234 E street, South Boston, was held from St. Augustine's Church at 8 o'clock today, Rev. Edward C. Silby being the celebrant. Lantry was one of Boston's old-time printers. For the past thirty-five years he was connected with the firm of Rockwell & Churchill, and before that he was a newspaper compositor.

RELIEF IN SIGHT FOR MIDDLE WEST

Washington, Aug. 7.—Temporary relief from the excessive heat wave that has again come over the Middle West was promised by the United States weather forecaster today. Showers late today or tomorrow will force temperatures down slightly in all the lower lake region States. By Wednesday, however, the showers will cease and temperatures crush higher, the weather bureau says. In the East there is to be no extremely hot weather at present.

CALLS ON CHURCHES TO ENFORCE PEACE

The Rev. E. S. Shumaker, D. D., of Cambridge called upon all the Christian churches of Boston to enforce peace at a union meeting of the ministers in Chipman Hall today. "It has got to come to this," he said. "There is to be a great league of the churches to enforce peace. Militarism can not succeed. Why not churches organize to enforce peace?"

ANNOYER OF GIRLS SAVED FROM CROWD

Thomas Lyon of Hanover, N. H., came to grief today in Municipal court when he was charged with annoying young girls returning from their work as telephone operators on Milk street last evening. He was also charged with being under the influence of liquor. A policeman saved him from a threatening crowd last night. In court today he was placed on probation.

TAX COLLECTOR OF BROCKTON RESIGNS

Brockton, Aug. 7.—Elroy S. Thompson, tax collector of Brockton for eight years, today handed his resignation to Mayor Burbank to take effect September 1. He is to enter the insurance business in Boston. He is secretary and was founder of the Massachusetts Tax Collectors' Association.

United States 'Balanced' Tires
'Chain' Tread
'Nobby' Tread
'Royal Cord'
'Plain' Tread
'Usco' Tread
Be Careful
Decide on your tires as carefully as you decided on your car.
There are five United States 'Balanced' Tires for you to choose from—one for every motoring condition of price and use.
Ask the nearest United States Tire Dealer for your copy of the booklet, "Judging Tires," which tells how to secure the exact tire to suit your needs.
United States Tire Company
'Nobby' 'Chain' 'Usco'
'Royal Cord' 'Plain'
"INDIVIDUALIZED TIRES"
Made by the Largest Rubber Company in the World

ANOTHER NURSE DIPHTHERIA VICTIM

One more nurse is down with diphtheria at the Massachusetts General Hospital, making the number of cases reported among attaches of the hospital since Wednesday morning thirty-eight. She has been sent to the South Department. Two of the five doubtful cases which appeared among servants at the institution have proved to be false alarms.

The authorities believe the epidemic practically over, owing to prompt isolations, the liberal use of anti-toxins and the taking of cultures from every employee to prevent carriers from spreading the disease. The cause of the outbreak remains uncertain. No patients have been affected.

The hospital is still refusing to admit patients, except in emergencies, but will assume its usual service as soon as it can, probably within a few days.

There were the usual number of visitors yesterday, for the exclusion of new patients is not due to fear of contagion, but merely to the crippling of the staff.

Edith Foster Is to Wed Farwell of Yale '09 Class

By MRS. C. H. WASHBURN.

The engagement of Miss Edith Foster and Albert Day Farwell of Chicago is announced today by Mr. and Mrs. Charles H. W. Foster of Castle Farm, Charles River Village. Mrs. Foster was Mabel Hill.

Miss Foster is one of six daughters. They are Mrs. Robert M. Tappan of Clay Brook Farm, Charles River; the Misses Hilda, Caroline, Barbara, Elizabeth, who is at the Aldis Studio, York Harbor, and Edith. Reginald Foster, Harvard '15, and of the Tennis and Racquet Club, who went abroad in March, and Charles Orrin Foster, who married Miss Sterling Wentworth and lives in Fall River, are the sons.

Miss Edith came out in 1911 and had a brilliant debut. She is of striking appearance, a full brunette, tall and slender. The six daughters are equally divided in coloring—three are light and three are dark.

Mr. Farwell's parents are Mr. and Mrs. Francis Cooley Farwell. They have a fine place, "Edgewood," at Lake Forest, Ill. Farwell is of the Yale '09 class and a member of the University and Onwentsia clubs in Chicago. His father is also a graduate of Yale in the class of '82.

Mr. Foster is one of the best known yacht and clubmen in Boston. He has this season four yachts in commission. He belongs to the Eastern Yacht Club, New York Yacht Club, the Union, Norfolk Hunt, Country, Myopia and Hilding, and the Harvard Club in New York. He is of the '81 class.

CARMEN AGREE TO TERMS IN NEW YORK

By International News Service.

New York, Aug. 7.—The striking employes of the New York City Railways Company at a meeting this afternoon indorsed the agreement which was brought about through the efforts of Mayor Mitchel and Public Service Commissioner Oscar Straus.

William D. Mahon, president of the Electric Railway Men, immediately left the meeting place to notify Mayor Mitchel of the action taken. Up to that time the meeting of the directors of the company which was called to accept or reject the agreement had not reported any decisive action.

The general principles of the agreement, it was reported, are these:

1—The right of the employes to organize.

2—A reasonable wage increase.

3—Employes shall not be dismissed for belonging to the union and all strikers shall be accorded the same treatment they got before the strike began.

4—There is to be no formal recognition of the union as such, nor any "signed up" agreement between the union and employers for the present.

TINKHAM HOLDS HIS SEAT IN CONGRESS

Congressman George Holden Tinkham of the Eleventh district by the adoption of the report of the Elections Committee of the House of Representatives in Washington, today won the contest to oust him from his seat, fought by Francis J. Horgan on the ground that Tinkham had violated the corrupt practices act in his campaign for election.

The report of the committee stated that Horgan had failed to sustain the charges he had made.

It had been specifically charged that Tinkham had circulated pending 24,215.34 when the Massachusetts corrupt practices act allows a candidate for Congress to spend only $5,000.

Evidence was taken in the Roxbury Courthouse by Associate Judge Timothy J. Ahern and Attorney Shirley P. Graves as special commissioners of the federal government. These hearings dragged on for months with sensational charges at every session.

The House committee reviewed this evidence last May, and today returned its report exonerating Mr. Tinkham.

Fined for Reckless Driving.

John A. McDonald of Auburndale avenue was fined $20 in the Newton court today for driving an auto at a reckless pace. He appealed and was held in $200.

Paine's Clearance Sale Summer Furniture

Rugs and Draperies

ONE WEEK ONLY—Beginning Monday, August 7th

An important Once-a-Year Event so well known to thousands of New England homes that the mere announcement of this clearance sale invariably brings an active response.

Every piece of Summer Furniture, including Imported Novelties, Lawn Canopies and Couch Hammocks, *offered at sharp reductions.*

Summer Rugs and Draperies, on the second floor, rival the famous furniture economies.

Only specimens of the many extraordinary bargains are printed in this announcement.

All on the street floor—an early selection highly desirable.

RATTAN FURNITURE

	Marked from	To
1—Card Table and 4 Chairs	$50.00	$25.00
1—Sofa, Cushion and Pillows	105.00	58.00
1—Green Sofa and Cushion	47.00	28.00
1—Blue Side Rocker & Cush	19.00	12.75
1—Blue Sofa and Cushion	74.00	32.00
1—Ivory Sofa and Cushion	51.00	39.00
1—Walnut Sofa & Cushions	40.00	25.00
1—Ivory Sofa and 2 Chairs	166.00	98.00
1—Imported Sofa in Taffeta	250.00	115.00
1—Ivory Settle	27.00	17.00
1—Ivory Arm Chair	17.00	8.50
1—Walnut Sofa	22.50	10.75
1—Walnut Chair and Cush's	29.50	14.75
1—Walnut Chair and Cush's	20.00	11.50
1—Walnut Side Chair	19.50	9.75
1—Walnut Sofa	11.00	5.00
1—Walnut Chair, Rush Seat	15.50	7.50
2—Ivory Rockers	21.00	15.50
2—Green Arm Chairs	32.00	15.00
1—Walnut Table	15.00	7.50
1—Black Rocker and Cush's	33.00	14.75
1—Black Arm Chair & Cush's	36.00	14.50
1—Ivory Settee	15.00	6.75
1—Ivory Arm Chair	10.50	6.75
1—Ivory Lamp	21.00	5.00
2—Ivory Arm Chairs	18.50	9.50
1—Shellac Settee	20.00	14.50

WILLOW FURNITURE

	Marked from	To
1—Natural Grass Sofa	$45.00	$17.00
1—Natural Rocker & Cushions	21.50	15.50
1—Ivory Arm Chair & Cush's	28.50	21.00
1—Ivory Table	17.00	12.75
1—White Settle and Cushions	102.50	52.00
1—White Side Chair & Cush's	26.50	14.00
1—Arm Chairs and Cushions	52.00	27.00
1—Green Arm Chair & Cush's	16.50	12.50
1—Green Arm Chair & Cush's	17.00	14.50
2—Blk. & Yel. Chair & Cush's	24.50	18.00
2—Gray Couch and Cushions	52.00	29.00
2—Ma. Fin. Arm Chair & Cush.	19.50	14.50
1—Ivory Bird Cage and Stand	17.50	11.75
1—Gray Rocker	12.00	9.50
1—Baronial Sofa & Cushions	41.50	24.00
1—Baronial Rocker & Cush's	16.50	11.50
1—White Fin. Couch & Cushions	67.50	35.00
1—Green Arm Chair & Cush's	18.00	13.50
1—Green Arm Chair & Cush's	20.00	15.50
1—Natural Beach Chair	50.00	29.00
1—Walnut Wing Chair	25.00	15.75
1—Manilla Desk	75.00	25.00
1—Walnut Rocker and Cush's	22.50	16.75
1—Walnut Sofa and Cushions	70.50	48.00
1—Walnut Sofa and Cushions	49.00	35.00

PAINTED FURNITURE

	Marked from	To
2—Flower Baskets	$10.00	$5.00
4—Green Arm Chairs & Cush's	25.00	12.50
2—Green Sofas and Cushions	28.00	14.00
2—Decorated Tabourets	9.75	5.00
2—Settles, Cushions & Pillows	52.00	42.00
1—Decorated Bookcase	22.00	13.00
4—Black and Green Chairs	8.50	6.50
1—Sofa, Cushion and Pillows	95.00	45.00
1—Decorated Side Chairs	8.50	6.50
1—Yellow Dec. Desk Chair	18.00	12.00
3—Decorated Mirrors	19.50	11.50
3—Decorated Arm Chairs	10.00	6.75
1—Decorated Arm Chair	50.00	32.00
2—Decorated Umbrella Stands	25.00	12.50
2—Decorated Chairs	8.50	6.50
2—Decorated Chairs	8.50	6.75
1—Blk & Grn Gate Leg Table	48.00	35.00
4—Black Decorated Chairs	6.75	5.25
1—Decorated Side Chair	20.00	12.50
1—Black Dec. Muffin Stand	18.00	8.00

SUMMER RUGS

OVAL ALPHA TEA RUGS
Made in China

9x12	feet.....Were $25.00.	Now	$18.00
6x9	feet.....Were 12.50.	Now	10.00
3x6	feet.....Were 4.00.	Now	2.75

ALGERIAN PORCH RUGS
Made by hand in Holland.

9x12	feet.....Were $25.00.	Now	$18.00
7½x10½	feet.....Were 18.50.	Now	14.75
4x7	feet.....Were 7.50.	Now	4.75
3x6	feet.....Were 4.00.	Now	2.75

STUART COTTAGE RUGS

9x12	feet.....Were $10.00.	Now	$6.00
8x10	feet.....Were 8.00.	Now	4.75
4x7½	feet.....Were 2.75.	Now	1.85

HARTFORD SAXONY
One of the Finest American-Made Rugs.
Discontinued Patterns.

9x12	feet.....Were $68.00.	Now	$55.00
8½x10½	feet.....Were 63.00.	Now	52.50
9x9	feet.....Were 42.25.	Now	30.50

LYONS PERSIAN RUGS
In Designs for Every Room in the Home.

9x12	feet.....Were $68.00.	Now	$55.00
6½x9	feet.....Were 40.50.	Now	27.50
4½x7½	feet.....Were 22.50.	Now	15.50

MISCELLANEOUS FURNITURE

	Marked from	To
2—White Enamel Settees	$12.00	$21.00
3—White Enamel Arm Chairs	22.50	17.00
1—White Enamel Settee	30.00	17.00
5—White Enamel Arm Chairs	14.50	9.75
4—White Enamel Tables	24.00	16.50
2—White Enamel Benches	20.00	12.00
2—Green & White Arm Chairs	14.50	8.75
2—Green & White Side Chairs	7.75	5.25
1—Green and White Rocker	13.50	9.75
1—Pompeiian Side Chair	40.00	19.00
3—Old Hickory Rockers	4.00	2.50
3—Old Hickory Chairs	3.00	2.25
4—Old Hickory Chairs	9.50	5.25
4—Old Hickory Veranda Boxes	4.50	2.25
1—Cedar Arm Chair	8.50	5.75
1—Cedar Table	8.50	6.75
1—Cedar Settee	15.00	7.50
24—Green Beach Umbrellas	2.50	1.75
63—Striped Beach Umbrellas	3.25	2.25
10—Khaki & Green Umbrellas	3.25	2.25
5—Green Metal Tables, 30"	13.50	10.50
22—Green Metal Tables, 42"	16.00	12.50
51—Green Metal Chairs	3.00	2.35
21—Green Metal Tables, 42"	28.00	21.00
17—Cream Metal Tables, 42"	30.00	22.00
13—Juvenile Outfits	15.00	10.00

SUMMER DRAPERIES

LACE CURTAINS
Examples of the many rare offerings—in groups of 1-6 pairs.

	Were	Now
Scrim Curtains	$7.50	$4.00
Scrim Curtains	10.00	5.00
Filet Lace Curtains	9.00	6.50
Filet Lace Curtains	12.00	8.00
Duchess Lace Curtains	21.50	12.00
Brussels Lace Curtains	28.00	18.50
Linen Filet Lace	36.00	25.00
Linen Filet Lace	52.00	30.00
Linen Filet Lace	27.00	20.00
Marquisette Lace	17.00	12.00

EMBROIDERED LACE CURTAINS
A variety of choice designs.

Were $5.75 a pair, this sale	$2.50
Were 4.50 a pair, this sale	3.00
Were 3.25 a pair, this sale	2.00
Were 6.00 a pair, this sale	3.00
Were 10.50 a pair, this sale	7.00

1500 YARDS OF CRETONNES
Largely Imported Patterns, 15 to 50 yards of a pattern, former prices 45c a yard and more, this sale 25c

Free Delivery with our Motor Trucks within 50 Miles of Boston

Paine Furniture Company

Arlington Street, Near Boylston Street

Reading the Scores; One Would Imagine That Every Golfer Is an In-and-Outer

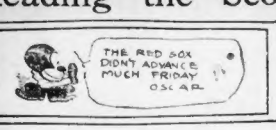

BOSTON AMERICAN SPORTS

Braves Plan Big Drive Critical Series Ahead

Manager Stallings hopes to take the Braves out of Boston on Friday night within three games of the Robins. By doing so he hopes to get over to Flatbush and battle for the league lead in the series which starts Saturday with a double-header and continues through Monday and Tuesday. To be in position to do so he must win all seven of the games remaining to be played on this home stay. Two with the Reds and five with the Pirates, who come tomorrow, he feels he can do it.

Stallings is confident the spirit and morale of his forces has, in no wise, been affected by the frantic encounter of the week gone by; in fact, the Miracle Man feels that in the face of all the reverses the club met with during the week just closed, the men have shown a fine degree of fighting spirit and one that will eventually carry them to the top.

CUBS CALL ON DODGERS.

During the days the Braves are battling with the Pirates, tomorrow to Friday inclusive, the Dodgers have Chicago for a foe and the Phillies will battle Cincinnati. If Wheeler's string is going well, Brooklyn will have a none too easy time disposing of the Westerners. In Philadelphia the outlook is not so pleasant. The Reds will prove easy for the Phillies if they continue at the clip displayed since they started this Eastern trip.

Pittsburgh has always proved more or less a stumbling block to the Braves. Especially has Al Mamaux been able to hold them safe during most of the games he has worked. However, it is no criterion they will continue to do so. This year the Pirates have connected with games when the Braves were unable to hit for more than the sizes of their respective hats. The recent hitting spree will, in all probability, be sustained. If so, the Pirates should meet with a select series of reverses.

UMPIRES ON GRIDIRON.

As was announced in the earlier editions of the AMERICAN Saturday, President Tener has called a session of his league presidents for Wednesday. At that time they will consider the all-absorbing umpiring situation. Some fans in this section have the opinion all the umpiring "heels" have come from Boston. Such not the case, as reports have come from every city in the circuit the umpiring is radically wrong. Even Jimmy Murphy arose from his supposed grave in baseball's cemetery to view at the situation and to upbraid Tener for allowing it to exist.

While many baseball writers have failed to agree with the renowned wearer of fancy vests, there is only one instance in which he stands fairly close to right with the pencil pushers.

The National League president, in relation, taken as a whole, is not only bad, it's putrid. At this time it is not known whether or not F. D. Haughton forced Tener's hand and made the call the meeting a necessary. If he did, it is one good thing he has been able to do with the big mogul in New York.

TENER IS ARTFUL DODGER.

In other years James E. Gaffney, while presidenting the Braves, found more or less cause for complaint regarding the umpire situation. He went at Tener sans gloves and once or twice met with success. In the main, however, the biggest president the old league ever had found some way to get out of the difficulty without favoring Boston any too much. Tener used to tell Gaffney the Boston writers spent more time "riding" umpires than they did writing baseball.

It is true the Boston writers have devoted considerable space to umpires and it is likewise true they wouldn't have had the umpiring to speak had Tener taken steps to improve the situation. If he would just watch Maj. Ed. Charley and Pete and one or two others of his collection from the back of the stand some day, when they didn't know he was present, he would soon become aware of the reason for the panning.

Of the six umpires who have shown here since the Braves returned to town, the best workmen seen have been "Lord William" Byron and "Oshaughan" Ernest Quigley. And when they came the impression was prevalent they would be the worst.

QUIGLEY IS IMPROVING.

Musical Bill seems to have dropped his chip and has decided himself strictly to baseball, as it should be. Quigley looks like the most improved umpire in the game today. There has been less kicking against the pair in the last three days than ever before.

To return to the matter of baseball, and allow the umpire situation to rest for a time, let it be said that the Reds have four or five sure-enough ball players. Aside from Heath and Chase, it is hard to see anything encouraging about the Cincy infield. In Clarke and Wingo the club has a pair of first-class catchers and Neale looks like a good outfielder. Griffith and Roush are only mediocre.

Toney looks like their best hurler and he is fast getting any younger. Consequently, he cannot work as often as formerly. Pete Schneider appears to be pretty good and Mitchell, though beaten in his last start, has something on the ball. Schulz and Moseley won't pull the league up this year. Mitty, himself, has taken a turn in the box shortly. He hasn't worked since joining the club because of a strained side incurred during his last visit to Boston as a member of the Giants.

GIVE WAY TO RED SOX.

The men who occupy the other positions on the club are going along at top form. They are not pushing themselves and the clip they are traveling can be sustained. If Gowdy and Tragresser make quick recoveries, Stallings will be pleased beyond mention. Meanwhile Blackburn's work is a source of much pleasure to the boss.

Friday night the club goes over to New York, meeting a four-game series with the Dodgers Saturday. They open with a double-header and play single games Monday and Tuesday. Friday's game with the Pirates will be called at 2:30 so that both teams may grab the 5:20 train for New York. If the Braves continue their good playing the league leadership will be disputed for in Brooklyn.

The Braves have two open dates, Wednesday and Thursday of next week and the squad will be split in two and four games played over Wednesday one team plays at Jamestown, N. Y., and the other at Toledo, O. Thursday Toledo will go to Washington and Lafayette, Ind. The latter is Walter Tragresser's home town and the Mayor has called a half-holiday for the occasion. Friday they get together at Indianapolis and finish the Western invasion with a two-day stop in St. Louis.

ZOUNDS! BAD NEWS ABOUT OUR TYPOS

Indianapolis, Ind., Aug. 7.—Boston lost its first game in the ninth annual tournament of the Union Printers' National Baseball League to Chicago, 8-3. The Windy Cityites, blanked for four innings, went on a mad swat rampage in the fifth and sewed up the game by scoring seven runs.

In the field Boston made four errors, three hits and two passes proved Boston's undoing. The Indiana Sunday baseball law, causing play to cease at 6 p. m., cut the contest to six innings and removed whatever chance the Boston boys had of winning out.

Pittsburgh won a stubbornly fought game from Indianapolis, 2-1. The scores:

	R.	H.	E.
Chicago	0 0 0 0 0 7 1 - 8	7	2
Boston	0 0 0 0 0 0 3 - 3	6	4
Batteries—Eller-Cerrick, Cunningham-Hartley.			
Pittsburgh	0 2 0 0 0 0 0 - 2	8	1
Indianapolis	0 1 0 0 0 0 0 - 1	7	1
Batteries—Broader-Stokel, Eggert-Powers, Johnston.			

OARSMEN ON THEIR WAY TO DULUTH

The Massachusetts oarsmen, who are to take part in the National rowing regatta at Duluth, Minn., Friday and Saturday, left Boston yesterday. In the party were Joe Hunt, the schoolboy oarsman, who will represent the St. Alphonsus R. C., Newton, rowing the Boston B. C.'s entrant in the senior singles, and the Farragut eight-oared crew of Lynn. Bob Fish of the Beckrimmon R. C. of Springfield, was expected to join the party when it passed through that city.

INDOOR SPORTS

Copyright, 1916, International News Service.

BY TAD

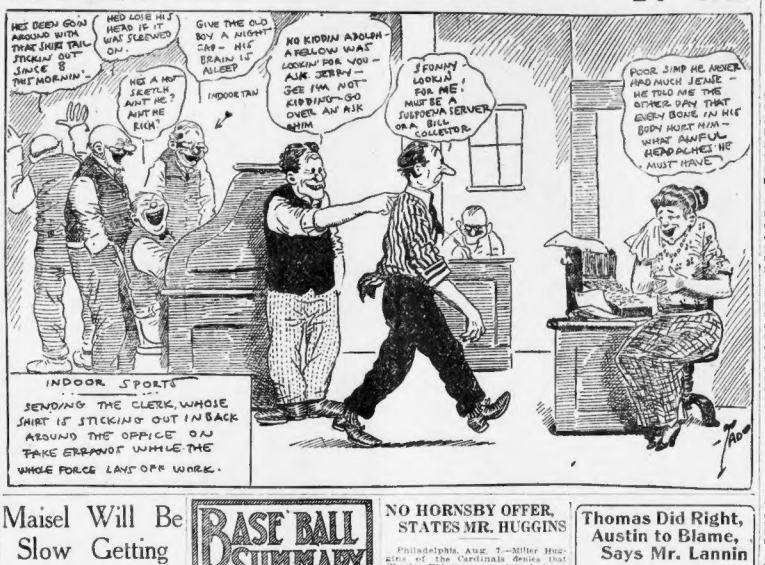
HE'S BEEN GOIN' AROUND WITH THAT SHIRT TAIL STICKIN' OUT SINCE 8 THIS MORNIN'
HED LOSE HIS HEAD IF IT WAS SCREWED ON
HE'S A HOT SKEETER AIN'T HE? AIN'T HE RICH
GIVE THE OLD BOY A NIGHT CAP — HIS BRAIN IS ASLEEP
INDOOR TAN
NO KIDDIN ADOLPH A FELLOW WAS LOOKIN' FOR YOU — JERRY — SEE I'M NOT KIDDING — GO OVER AN ASK HIM
S'FUNNY LOOKIN FOR ME! I MUST BE A SUBPOENA SERVER OR A BILL COLLECTOR
POOR SIMP HE NEVER HAD MUCH SENSE — HE TOLD ME THE OTHER DAY THAT EVEN BONE IN HIS BODY HURT HIM — WHAT AWFUL HEADACHES HE MUST HAVE
INDOOR SPORTS
SENDING THE CLERK, WHOSE SHIRT IS STICKING OUT IN BACK AROUND THE OFFICE ON FAKE ERRANDS WHILE THE WHOLE FORCE LAYS OFF WORK.
TAD

Maisel Will Be Slow Getting Back in Game

Detroit, Aug. 7.—Fritz Maisel's return to the game as a regular player for the Yankees is uncertain.

The latest developments do not point to his being able to resume work in the immediate future. He has been laying around home for a week or more, throwing a yesterday the pain was so acute he had to give it up.

Urban Shocker, the pitcher, recalled from Toronto, has reported to Manager Donovan and says he is ready to step right out on the slab.

Mullen won't be able to play for several days as a result of being spiked by Cobb yesterday.

Runs Scored by League Teams for the Week

AMERICAN LEAGUE.

July 31 to August 6 Inclusive.

	Boston	Chicago	Cleveland	Detroit	New York	Philadelphia	St. Louis	Washington
Monday	6	4	1	6	2	3	4	11
Tuesday	6	6	6	6	3	2	5	4
Wednesday	5	8	3	5	2	3	4	2
Thursday	1	5	3	5	2	4	2	0
Friday	1	6	5	5	2	4	0	2
Saturday	2	1	5	2	3	4	0	2
Sunday	2	1	5	2	3	4	0	2

High—Cleveland, 5. Low—St. Louis, 0.
*No game.

NATIONAL LEAGUE.

July 31 to August 6 Inclusive.

	Boston	Brooklyn	Chicago	Cincinnati	New York	Philadelphia	Pittsburgh	St. Louis
Monday	5	12	2	3	14	4	5	4
Tuesday	1	5	4	4	3	3	5	4
Wednesday	2	5	3	4	4	3	5	2
Thursday	1	6	7	0	6	3	10	4
Friday	3	5	2	6	2	3	1	0
Saturday	1	5	5	2	5	2	3	0
Sunday	1	5	*	*	*	*	*	*

*No games scheduled.

EASTERN LEAGUE.

July 31 to August 6 Inclusive.

	Bridgeport	Lynn	Lowell	New Haven	New London	Portland	Springfield	Worcester
Monday	4	3	*	3	7	5	5	6
Tuesday	0	3	1	2	5	3	3	0
Wednesday	10	1	7	4	6	5	1	3
Thursday	7	3	5	3	4	8	5	11
Friday	1	3	0	3	1	10	1	6
Saturday	3	4	4	7	2	15	2	8
Sunday	8	*	11	*	*	*	2	8

High—Lynn, 11. Low—Bridgeport, 8.
*No game.

HOW BRAVES HIT.

BRAVES.

	g	ab	h	2b	3b	hr	Pct.
Blackburne	6	10	1	0	1	0	.375
Allen	10	21	2	0	0	0	.095
Tragressor	29	58	10	1	0	0	.276
Smith	35	95	30	5	1	0	.316
Magee	62	226	74	16	3	4	.327
Konetchy	85	332	91	20	13	3	.274
Barnes	20	57	11	2	0	1	.193
Fitzpatrick	38	124	31	10	0	0	.250
Gowdy	31	91	21	3	0	1	.231
Snodgrass	62	185	56	14	7	2	0	.256
Gowdy	52	176	52	11	2	5	1	.295
Tyler	17	48	5	11	2	1	3	.229
Martinville	90	309	15	16	0	0	0	.049
Evers	71	230	53	12	1	1	0	.217
Collins	84	290	75	14	4	1	0	.259
Connolly	29	47	2	10	0	1	0	.213
Wilhelm	64	227	58	18	1	3	2	.311
Rapps	18	38	1	7	1	0	0	.184
Rudolph	36	75	11	3	2	1	0	.160
Hughes	31	38	1	8	2	0	0	.132
Nehf	15	23	2	3	0	0	0	.087
Reulbach	10	16	1	1	0	0	0	.062
Rico	2	4	0	0	0	0	0	.000

BASE BALL SUMMARY

NATIONAL LEAGUE.

No games played yesterday.

STANDING OF THE CLUBS.

	W.	L.	P.C.		W.	L.	P.C.
Brooklyn	59	42	.584	Chicago	54	47	.463
BOSTON	53	38	.582	St. Louis	45	57	.441
Philadelphia	52	40	.565	Pittsburgh	41	53	.436
New York	48	45	.516	Cincinnati	39	63	.382

Today's Games.

Cincinnati at Boston (2 games, 1:30 p. m.)
St. Louis at Philadelphia.
Chicago at New York.
Pittsburgh at Brooklyn.

AMERICAN LEAGUE.

Yesterday's Results.

At St. Louis—Boston 1, St. Louis 0.
At Cleveland—Cleveland 5, Philadelphia 2.
At Detroit—New York 4, Detroit 2.
At Chicago—Washington 2, Chicago 1 (13 innings).

STANDING OF THE CLUBS.

	W.	L.	P.C.		W.	L.	P.C.
Chicago	60	44	.577	Detroit	53	50	.524
BOSTON	58	45	.574	Washington	51	49	.510
Cleveland	57	45	.564	St. Louis	52	51	.505
New York	54	47	.535	Philadelphia	49	58	.458

Today's Games.

Boston at Chicago.
Philadelphia at Detroit.
New York at Cleveland.
Washington at St. Louis.

EASTERN LEAGUE.

Yesterday's Results.

At Bridgeport—Lynn 11, Bridgeport 8 (10 innings).
No other games scheduled.

STANDING OF THE CLUBS.

	W.	L.	P.C.		W.	L.	P.C.
Portland	58	29	.710	Lawrence	34	44	.436
New London	53	34	.609	New Haven	34	46	.425
Worcester	48	37	.564	Bridgeport	33	51	.393
Lynn	48	40	.545	Lowell	30	50	.375
Springfield	48	39	.524	Hartford	28	52	.350

Today's Games.

Hartford at Springfield.
New London at Lawrence.
Portland at New Haven.
Lynn at Bridgeport.
Lowell at Worcester.

INTERNATIONAL LEAGUE.

Yesterday's Results.

At Rocky Point, R. I.—Providence 8, Newark 1.
No other games scheduled.

STANDING OF THE CLUBS.

	W.	L.	P.C.		W.	L.	P.C.
Providence	55	43	.532	Toronto	47	45	.511
Buffalo	49	43	.533	Richmond	45	47	.489
Montreal	49	44	.527	Newark	40	54	.426
Baltimore	50	47	.515	Rochester	38	52	.422

Today's Games.

No games scheduled.

AMERICAN ASSOCIATION.

At St. Paul—(First game), St. Paul 7, Minneapolis 2; (second game), Minneapolis 7, St. Paul 1.
At Indianapolis—(First game), Columbus 8, Indianapolis 2; (second game), Columbus 5, Indianapolis 5 (9 innings; darkness).
At Kansas City—Milwaukee 8, Kansas City 6.
At Toledo—Louisville 4, Toledo 3.

SOUTHERN ASSOCIATION.

Mobile 4, Nashville 3.
(First game), Chattanooga 3, New Orleans (second game), Chattanooga 5, New Orleans 2.
Memphis 6, Little Rock 2.
only three games played.

PACIFIC COAST LEAGUE.

(First game), Vernon 4, Los Angeles 3; (second game), Los Angeles 5, Vernon 4.
(First game), Salt Lake 5, San Francisco 0; (second game), San Francisco 8, Salt Lake 7.
Portland 3, Oakland 1.

EXHIBITION RESULTS.

Stamford, Ct., 5, Portland (Eastern League) 3.

MOHAWK
MADE WITH SLIP-OVER BUTTONHOLE TIE SLIDES EASILY
Lion Collars
OLDEST BRAND IN AMERICA
UNITED SHIRT & COLLAR CO., TROY, N.Y.

NO HORNSBY OFFER, STATES MR. HUGGINS

Philadelphia, Aug. 7.—Miller Huggins of the Cardinals denies that Charles Ebbets, owner of the Dodgers, offered him "$50,000, $20,000 or even $25" for Roger Hornsby, youthful shortstop, this week.

"Ebbets is a publicity getter, and if he made such a statement offhand to a friend—not me—it was to see his name in print," states the Cardinals' manager.

YANKS AT LAST WAKE UP.

Up to yesterday, when the Yankees woke up and defeated the Tygers, 4-2, they had played nine-nine innings without getting more than one run or two hits in an inning.

Thomas Did Right, Austin to Blame, Says Mr. Lannin

CHICAGO, Aug. 7.—President Joseph J. Lannin is in Chicago with the Red Sox.

He blames Jimmy Austin, third baseman of the Browns, for yesterday's trouble in St. Louis, and states Catcher Thomas was justified in defending himself.

"Any time anyone of my men is assaulted by another player and does not defend himself I'll fire him," states Mr. Lannin.

Big Test Is Now On Red & White Sox Series

Chicago, Aug. 7.—Charlie Comiskey's White Sox have not been in such a position for years, so the wild excitement here over their chances to land the American League flag is excusable. And there is plenty of it in this tour the followers of the game figure that the Red Sox are the boys to be beaten for the title, and Manager Bill Carrigan has a wholesome respect for the Rowland crowd. So these games to be played prior to the homeward journey of the World's Champions have a very important bearing upon the struggle for supremacy.

RED SOX HAPPY.

The Red Sox, breakers of the phenomenal winning streak of the St. Louis Browns, are here. They arrived early this morning and are in excellent spirits, for not only were they glad to leave the Mound City, but they won the final game after losing three of the first four.

The White Sox are in fit mood to receive them. They are angry, sore, at the loss of a ten-inning game to the Washington Senators yesterday, and eager to revenge themselves upon some one. And, upon this day and date there is none they would defeat with such relish and enjoyment as the fellows whom they believe alone stand in the fulfilment of their ambition to win the pennant.

FIRST PLACE AT STAKE.

One-half a game separates the two contenders, and that means today's battle will determine whether the Red Sox or White Sox shall look upon seven trailing ball clubs when the sun sets.

If it be a Boston victory, then Ruth or Leonard will be a happy man tonight, for Manager Carrigan announced upon his arrival that he would certainly start one of his lefthanders. The giant, Ruth, is Bill's first pick.

This means it will be a battle of southpaws, as Manager Rowland has but two retainers—Russell and Williams—and both are of the lefthand persuasion.

MAY GET AN "EVERS."

Manager Carrigan likewise has every one of his regulars in his lineup. However, the Champions are apt to be without the services of Catcher Thomas. The catcher sought pugilistic fame during the last moments of yesterday's getaway-day battle with the Browns down in St. Louis.

The padded arena is the place for jabs and uppercuts, but Chet went to it in a slug-'em session with Jimmy Austin, the Browns' third baseman, and won the popular verdict. However, Thomas will probably draw a suspension and was really the loser.

The two were put off the field, with Thomas carrying a smile and Austin a bruised face. Just a case where the athlete loses his terra firma during an exciting contest, and it was exciting, because it was a 1-0 score that won for the Red Sox.

George Foster was the pitching and batting hero. He fooled the Browns, holding them to three stingy singles, issued but two walks and was master of the situation throughout.

Foster scored the winning run, too, getting a single in the fifth inning, with two down, and when Hooper and Barry followed with hits George chased across the plate.

RED SOX HITTERS.

RED SOX.

	g	ab	r	hb	2b	3b	hr	p.c.
Jones	5	11	0	1	0	0	0	1.000
Wyckoff	11	31	1	4	0	0	0	.364
Ruth	42	88	12	23	2	2	3	.352
Shean	21	51	4	13	4	0	0	.306
Hoodlitzel	84	297	45	81	14	1	0	.287
Gardner	103	347	53	98	15	5	1	.282
Walker	85	315	46	84	21	7	2	.267
Thomas	83	139	13	37	4	1	1	.266
Lewis	98	309	34	82	22	4	1	.265
Hooper	87	324	51	84	12	8	0	.259
Carrigan	19	54	3	8	1	0	0	.235
Scott	54	202	23	46	7	1	0	.228
Mays	27	67	7	9	1	0	0	.213
Scott	68	211	17	44	7	1	0	.208
Henriksen	46	96	13	20	3	2	0	.208
Agnew	28	71	5	14	3	1	0	.197
Barry	71	263	22	52	4	0	0	.197
Leonard	31	98	7	19	2	1	0	.194
Leonard	28	86	8	16	2	0	1	.186
Foster	43	68	6	14	2	0	0	.176
Cady	15	34	2	6	1	0	0	.176
Gregg	17	17	0	2	1	0	0	.118
Shore	9	9	0	1	0	0	0	.111
Wagner	0	0	0	0	0	0	0	.000

GAME AND LOSERS.

Giants—Cady, 12 points; Gardner, 9; McNally, 9; Hoodlitzel, 7; Mays, 3; Walker, 1; Lewis, 1.
Losers—Cutter, 40 points; Scott, 17; Foster, 15; Leonard, 13; Agnew, 9; Gregg, 7; Thomas, 5; Jaycox, 3; Henriksen, 3; Bath, 2; Barry, 1; Hooper, 1.

Break away, Son, Break away; There ain't no law to make you lay out a dime, fifteen or a couple of bits when you get all you could hope for in MECCAS.
MECCA CIGARETTES
5c

FENWAY
"The Beer Without a Substitute"

¶ THE REAL PURE FOOD BEVERAGE.

¶ A Sparkling, creamy liquid bread, with all the health in it that CHOICE BARLEY MALT, the hardiest cereal, can give, and the delicious flavor of SAAZER KREIS HOPS.

¶ Good health and pleasure join hands in every glass and bottle of Fenway.

BOTTLED ONLY AT THE BREWERY
Sold at the Price of Ordinary Beer
AT LEADING STORES
FENWAY BREWERIES CO.

Just When a Chap Thinks He's the Only Pebble on the Beach He Frequently Lands on the Rocks

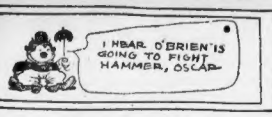

BOSTON AMERICAN SPORTS

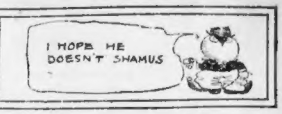

Bringing Up Father

Copyright, 1916, International News Service—Registered United States Patent Office.

By George McManus

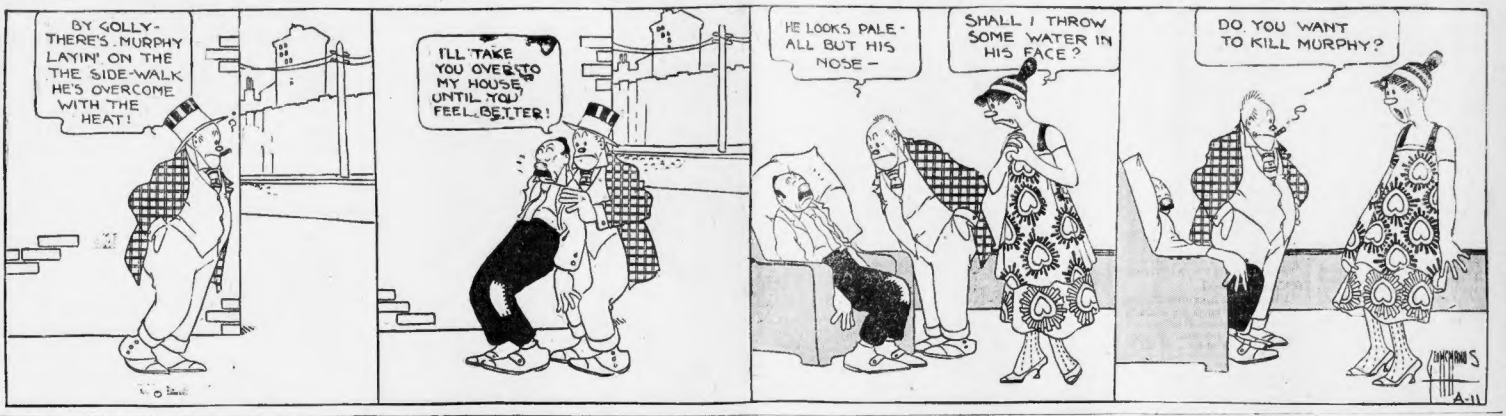
BY GOLLY- THERE'S MURPHY LAYIN' ON THE THE SIDE-WALK HE'S OVERCOME WITH THE HEAT!
I'LL TAKE YOU OVER TO MY HOUSE UNTIL YOU FEEL BETTER!
HE LOOKS PALE- ALL BUT HIS NOSE-
SHALL I THROW SOME WATER IN HIS FACE?
DO YOU WANT TO KILL MURPHY?

Ever a Quaint Package Can Lose and Prove Hit

By RINGSIDE.

In Ever Hammer, the Chicago glovesman, Manager Howard Carr has one of the livewires of the lightweight division. That was proven before the "Sizzling Swede" left the Windy City for these parts, as early in the Summer Ever fought the three most important battles of his career—with Hon. Freddie Welsh, Joe Welling and Joe Sherman—and proven his

The Sherman fight came first. Up to that time Hammer had gone to exhilarating battle with Johnny O'Leary here last week.

the post only some fifteen times and had scarcely left a foe of stiffer than Class Q stripe. Ever gave Sherman a wicked whaling. Next came his fuss with Welling. It was staged at Kenosha, Wis., and as Welling is also a product of Chicago, the sports of that city made up the bulk of the house.

Welling was installed the bettings-choice and most of the flatic critics named him as the Best Bet. What followed was pretty much of a surprise. Hammer fought too good for with his more experienced rival and won the honors so decisively the Chicago and Milwaukee experts, with nary an exception, gave his call the next day.

Next, Hammer squared off with Welsh, Milwaukee was the scene of their encounter. It took place in April. Hammer carried the fight to Welsh, bagged right of the ten rounds and was proclaimed the winner by every Chicago and Milwaukee newspaper.

TIDY FIGHTING MACHINE.

There's no discounting Hammer's ability, but truth it is at this early stage of his career he is not the most polished lightweight in the game, in fact, his ring deportment is of the variety which indicates he is going to lose many a decision in a sprint fight to a foe he would be bound to vanquish over the old California and Nevada Derby route.

That's the only thing Manager Carr has to worry about; this thing of having a crafty opponent outpoint-ing his cracker-jack young charge in a short fight.

Naturally it hurts to lose a decision. However, judging Hammer from the great battle he put up against Johnny O'Leary at the Arena last Tuesday night, when a battler owning a superior bagful of tricks, and one who welcomes a rival carrying the fight to him, gained the verdict over him, he isn't going to have much trouble being booked over again any time he is unfortunate enough to have a decision go against him.

ANOTHER "DURABLE DANE."

Hammer is every inch the fighter. He's the nearest approach to the 100 per cent. sound Battling Nelson the Queensberry game has produced. He made the hit of hits in his encounter with O'Leary, and, if he duplicates that hurrah performance against Shamus O'Brien tomorrow night, can lose again and lovers of boxing, sans the gambling set, won't have any kick to register.

Is O'Brien, Hammer meets a boy who has just got through holding his own with O'Leary in a ten-round set-to at Buffalo.

JAP TO PLAY IN FINAL

Kumagae Defeats Coffey in Straight Sets in the Crescent A. C. Club's Open Singles.

New York, Aug 7.—Ichiya Kumagae will compete in the final for the Crescent A. C. Club's trophy. He defeated Arthur H. Coffey in the semi-final, straight sets, at 6—4, 6—0, 6—4.

Kumagae exposed a drive which, for its efficiency, pace and accuracy, compares favorably with the best in the land. The Japoperil imparts a lot of top spin to his drive, with the result that the bounce of the ball at once becomes as annoying as a conscientious football judge. It was this stroke which provoked the impeccability of Coffey's game and practically determined the result of the match.

JAP IN FINAL ROUND.

As the result of his victory, the Japoperil moved into the final round, where he will meet the winner of the R. Lindley Murray-S. Howard Voshell match. This match will be played late this week, and the final is scheduled for next Sunday. In the meanwhile the Japoperil and Murray will compete at Seabright in the invitation tournament, which starts today.

Clarence J. Griffin and Roland Roberts, the Californians, unmindful of the result of the West vs. East team series at Forest Hills, defeated Clarence C. Pell and Fred Pell Rhun in the semi-final of the doubles, at 6—2, 6—3, 6—4. The Californians will meet the winner of the Voshell and Boggs-Walter Merrill Hall and Charles M. Hall in the final round late in the week.

SPORT FOOD

FLY AWAY, FLY.

(A few lines generated on our virtuous couch at 7 a. m.)

O, please, little fly, will you beat it
And let me alone for a while?
Let me slumber some more with a resonant snore
And a happy and satisfied smile.

You have galloped around on my eye-brow,
You have tangoed around on my beak,
Twenty miles have you run since the rising of sun
In a marathon race on my cheek.

You one-stepped about on my fore-head
And not a complaint did you hear,
I didn't much care if you fox-trotted there,
But don't buzz around in my ear.

So desist, you impertinent insect
And seek other grounds for your play,
Or, I fervently wish that I had the ambish
To arise and to chase you away.

Ludwig, our pet fly, is better than an alarm clock. He awakens us at 7 every morning. If we only knew the fly language we should inform the little pest that he is three hours ahead of time.

The house fly is called the musca domestica. The bar fly, we presume, is called the musca saloonica, several of which are said by an eminent scientist to be hanging around in our midst.

Silk Rustle, according to a hoss expert, is a good bet. We thought they quit wearing them several years ago.

PERSONAL.

Joe G—dy—The deck is getting rusty.

"TIPS FOR TENNIS BEGINNERS."

Swipe a tennis racket from someone in Franklin Park and buy a pair of white pants. It is easy to swipe a man's tennis racket, but it is unethical to go southward with his white pants. He might offer strenuous objections during the operation, and it is possible that he has no barrel handy. (The second article on tennis will be printed in this column at an early date.)

SWIMMING.

Swimming is an art which is easier to master than is the art of playing tennis.

We learned to swim hard by the old boat house, where the lumber schooners were lashed to the dock and the no-piece bathing suit was in vogue.

It had been the custom of the younger set in our society to borrow slabs of pine from the lumber yard nearby and to paddle out into the bay on the said slabs of lumber.

But one eventful day—it was a warm day in July—some guy (it may have been Andy Reilly, it may have been Binky Burke and it may have been John James Egan—we never found out, but whoever it was) pushed us off the dock, and said, "Swim, you son of a gun, swim!"

We swam.

Therefore it never was necessary for us to take an expert's dry land swimming lessons.

Motto—The easiest way in which to learn to swim is to swim.

The human body is lighter than water. All that prevents the average human being from swimming is the preponderance of solid ivory in the upper floor.

There is a crying need, we are told, in the Southern Association for umpires. They don't cry for them down there. They cry at 'em.

Magpies Get a Game by Award

Narragansett Pier, R. I., Aug. 7—By a ruling of the committee of the Polo Association tournament, the Deal vs. Point Judith Magpies games of Thursday has been awarded to the Point Judith team on the score at the sixth period of 3 to 2½.

After taking on J. C. Cooley to replace J. B. Williamson for the last two periods, Deal won by 2¾ to 2½. Under the rule that the same player may not be a member of two teams for the one event the Magpies are declared the winners. As a result the Magpies will play the Meadow Brook Rugby four in the semi-final of the Rathborne memorial cup on Wednesday and the victors will meet Point Judith in the final Saturday.

The junior championship will be the main feature of the week. Today Point Judith will oppose Cooperstown in this event. Tuesday the game will be between the Meadow Brook three and Meadow Brook Rugby.

On Thursday the two winners will play the final for the title with which goes the Samuel D. Warren's trophy and individual cups. Friday will be devoted to the annual gymkhana and races, leaving the games for the Atlantic cups and the final of the national open championship for the week of August 14.

Five-Day Meet Starts Today at Pittsburgh

Pittsburgh, Aug. 7—Five days of Grand Circuit harness racing will open on the Brunots Island track today, the dates having been transferred from Grand Rapids, Mich.

Interest in the opening day card centres on the William stake for 2.07 pacers, which will be raced on the three heat system.

The principal event tomorrow will be the Grand Rapids Railway stake, worth $3,000, for trotters that have not won more than $2,000 this year. The Matron stake for three-year-old trotters is scheduled for Wednesday. The feature of the week will be the Furniture Manufacturers' $5,000 purse Thursday for 2.04 trotters.

The Comstock stake, worth $3,000, for 2.12 pacers, and the free-for-all will close the meeting Friday.

HOT LINERS

By FRANK G. MENKE.

Nick Cullop, Yankee southpaw, left the ranks of cripples and twirled the Yanks to a victory over the Tigers.

* * *

A misjudged fly by John Collins paved the way for the Nationals' victory over the White Sox.

* * *

The defeat pulled the White Sox down to three points ahead of the Red Sox, who trimmed the Browns in a game marked by fisticuffs between the players.

* * *

The real "crucial" series begins today when the Sox teams line up in Chicago.

* * *

Morton came back to the Indians. He gave the Athletics their eighteenth straight beating.

* * *

The Dodgers still hold a good lead, being four and one-half games ahead of the Braves. The two teams clash the end of the week in a series of three games.

NEW YORK RING TALK

NEW YORK, Aug. 7.—Manager Jimmie Johnston of Madison Square Garden announces that the Johnny Dundee-Joe Welling bout, postponed from last week until Wednesday night, is off indefinitely, owing to the Scotch-Wop being badly unnerved as a result of running down a boy in his wealthy waxon, death resulting. Dundee says it will be at least a fortnight before he will be right again.

TONIGHT'S boxing card: Jim Barry vs. Jim Smith, Olympic A. C.; Harry Pierce vs. Frankie de Meyer, Hamilton A. C., and Young Marino vs. "Rattling" Chuck, Clermont A. C.

LEO JOHNSON, the crack colored lightweight, will box Vic Moran, the Southerner, in the star bout at the Harlem Sporting Club Friday night.

KRAMER RIDES AT BEACH

Sprint Champion Returns for a Match With Alf Goullet—30-Mile Handicap Race on Card

TONIGHT'S REVERE CARD.

Special sprint match race—Frank Kramer, America, vs. Alf. Goullet, Australia.

30-mile handicap motor-paced race—Starters: George Wiley, Syracuse, N. Y.; Bobby Walthour, Atlanta, Ga.; Charles Turville, Jr., Revere; Vincent Madonna, Providence.

Professional tandem match race.

Amateur and professional events.

Frank Kramer, America's noted sprint champion, goes on in the feature attraction at the Revere Cycle Track tonight, when he opposes Alf Goullet, Australian's bike king, in a special match race, best two in three heats.

Kramer defeated Alf Grenda at the beach oval several weeks ago, upon the occasion of his first local appearance of the season. Tonight he tackles a much harder antagonist in Goullet, who is one of the fastest and trickiest match riders in the game.

The 30-mile handicap motor-paced race will have a prominent place on the program. George Wiley will go from the scratch and allow his three opponents, Bobby Walthour, "Pinkie" Turville and Vincent Madonna, liberal handicaps.

Still another feature will be the special professional tandem match race. In addition there will be the usual set of amateur and professional events.

BOB SPEARS TAKES KRAMER INTO CAMP

Newark, N. J., Aug. 7.—Arthur Spencer of Toronto triumphed over Alf. Goullet, the Australian, in the Brassard, a match race at one mile, at the Velodrome. Spencer followed up the conquest by defeating Francis Veiri of Italy in straight heats in a match race at two-thirds of a mile.

Bob Spears of Australia won his third victory of the season over Frank Kramer, the National champion, taking the odd heat after a battle royal. Goullet, riding from scratch, won the two-mile handicap, while Alf. Grenda annexed the five-mile open.

IRA THOMAS IS PLACED.

Williamstown, Aug. 7.—The Williams College athletic council announces that Ira Thomas, the veteran catcher of the Athletics, has signed a contract to take charge of the baseball team for the next five years. He will commence his duties next February.

GOING TO PENN SEPT 15.

Philadelphia, Aug. 7.—Lawson Robertson, former coach of the Irish-American A. C. of New York, will begin his duties at the University of Pennsylvania September 15.

BOXMAN GRIMES A PIRATE

Pittsburgh, Aug. 7.—President Dreyfuss of the Pirates announces the purchase of Pitcher Grimes from the Birmingham (Southern Association) club.

Jackson

"NO HILL TOO STEEP NO SAND TOO DEEP"

We will guarantee from two to sixty miles an hour, on high, with our 1917 Eight-Cylinder Jackson.

Make us prove this statement.

Our time against yours.

JACKSON MOTOR CAR COMPANY
1109 Commonwealth Avenue
Telephone Brighton 2210—2211

100% Pure Turkish Tobacco

10 Cents

I am an ad. writer.

My pleasantest work is advertising "Helmar" Turkish Cigarettes.

I've smoked "Helmar" for years.

I know "Helmar" are made of the finest Turkish tobaccos—and more than deserve their wonderful popularity.

Why shouldn't I tell every smoker about "Helmar"?

The mildest tobacco for cigarettes is Turkish.

The best tobacco for cigarettes is Turkish.

Don't pay ten cents for anybody's cigarette until you have tried "Helmar," a fascinating, elevating, gentleman's smoke.

Makers of the Highest Grade Turkish and Egyptian Cigarettes in the World

A Corporation

Quality Superb

LUDY LANGER IS OFF FOR ST. LOUIS RACE

New York, Aug. 7.—Ludy Langer, the noted Californian swimmer, who won the 220-yard national championship off Travers Island Saturday, leaves tonight for St. Louis, where he defends his 880-yard title Saturday. Herbert Vollmer and Ted Cann, the local stars, will start in the race. Yesterday Vollmer defeated Langer in an exhibition race of 500 yards at Allenhurst, N. J.

Here Is the First Instalment of the Second Episode in "BEATRICE FAIRFAX." Read It Here and See It in Moving Pictures

The American's Magazine and Fiction Page

"BEATRICE FAIRFAX"

Novelized From the Great Film Play
By BEATRICE FAIRFAX

By Beatrice Fairfax
(Novelized from the Scenario of Basil Dickey)

Copyright, 1916, by International News Service.

"CHIEF wants you."

Arnold, the office boy, marched up to Jimmy Barton's desk with this terse statement, stopped with a cheery, "Good morning, Miss Fairfax," and then went on his way still more cheerfully, grinning impartially at editors, reporters and the bootblack on his morning rounds.

Jimmy Barton got up from his desk quickly, and followed Arnold across the city room and then turned into the corridor that led to the editor's sanctum.

I paused in the day's occupation —reading my mail—long enough to think about the splendid esprit de corps which vitalized our offices. Cheerful Arnold, alert Jimmy Barton—even I, eagerly reading my heavy mail—were typical of the spirit of our organization. We liked our work, we were doing the thing for which we were fitted and we were getting recognition for the doing of it. We were all sections of a carefully organized machine, which permitted us to be individuals even while we were well-fitted parts of the whole.

After this little period of reflection, I suggested to myself that it would be a good idea to cease philosophizing about generalities and get down to the personalities of the morning's letters.

A New Assignment

Just as I was making splendid headway, Jimmy Barton came dashing back to his desk, so near a neighbor to mine, and cried to me with the enthusiasm each new assignment gave him. "The chief has given me a wonderful story to follow up. It's no secret, so I might as well tell you that J. Barton, Esq., is beginning to reap the benefit of the police court days when he learned to speak a little Russian, a little Prussian and a little Hindustani—it's Eyetalian this time.

"The chief knows I can talk their lingo and so he's sending me to investigate the most recent Black Hand epidemic over on the East Side. We've got to start a campaign against 'em, the chief says.

"Poor aliens! Strangers in a strange land—," I began, and then a glimpse of Jimmy's face gave me pause and caused an abrupt change of tone. "Good luck to the story—I hope you will get it!"

I did not dream that I might have a part in it when he did get the story!

"I'm starting right along, Miss Fairfax, and if you meet me on Fifth avenue and eat me dead, I'll take it as a compliment to my disguise. Uncle James is going to be a rough-looking citizen before very long. Ready-made clothes that have seen a season or two of wear; romantic tan complexion produced by walnut stain; bandanna where now well laundered linen reposes; slouch hat—behold Jimmy Barton becomes Giacomo Bartonetti. Like you the picture?"

A Cheerful Soul

I laughed. Jimmy was the sort who would sit up in his coffin to grin at the mourners at his funeral. His mirthful interlude did not mean that he was going to fail in setting out seriously to get the story our editor wanted. But he was so full of vital energy that he could never settle down to the serious business of life without frisking a bit first.

It took me a little longer than I had expected to finish the day's work. Darkness was falling before I had given all my notes attention; for the letters of the early morning were followed by numerous other letters when the noon mail and the afternoon mail were distributed!

Just as I was leaving, one of the office boys came in with a letter which arrested my attention at once.

It came alone and was conspicuous because unaccompanied. It was written in an unformed childish hand, and in its simple way suggested woman's greatest tragedy—jealousy. But more than all this it had the haunting note of something familiar, heard before. What it was I could not for a moment determine.

This is how the letter read:

"Dear Miss Fairfax—My husband received a letter this morning which he would not let me see. He has taken most of our savings and gone out. Do you think he has another wife?

"Marie Bocetti.

"238 East 117th street."

There were one or two blisters blurring the ink of the letter. Tears! Suddenly I could vision the wide-eyed, passionate Italian woman who had written me desperately while the stress in her heart welled up in black clouds which turned at last to moisture.

From the untutored Italian girl of the tenements, who could expect, logic and sane judgment? The fire and fervor of her race meant torture for her when she began to suspect that her husband was interested in another woman.

So strongly did the letter appeal to me that I knew at once I could not dismiss it with a mere paragraph of advice in my column. Marie Bocetti seemed to be calling to me, "Help me, sister." And I felt that I must answer.

I determined to set out for East 117th street at once. I telephoned home to Granny that something very important had come up demanding my instant attention, and that in all probability I shouldn't be home till late.

"Oh, Beatrice," came back a palsative voice over the wire, "and I've made you the most wonderful salad, and there's mint sauce for the Spring lamb. Can't you come home and have a decent meal before you start?"

I laughed almost tearfully. Dear, dear Granny, who tried to be at once a mother and chum to me and who could not ever be convinced that there was any place in New York where her child would be properly fed and nourished, except just at home!

A Woman in Trouble

"You were a dear to fix all those delicious things for me, Granny—but I've got to go. There's a woman in trouble. She needs me even more than you need the sustenance of your mint sauce."

But I didn't tell Granny that the woman who needed me was an Italian over on the East Side; for suddenly my mind had focussed on the things which had been temporarily puzzling me. I knew now why Marie's letter had seemed familiar. There seemed a psychological connection between Jimmy's mission and my letter.

I had a queer, uncanny feeling that the Black Hand outrages which Jimmy had been sent to investigate did not lie entirely outside the field into which I was so serenely venturing.

I can't explain exactly why I should have connected Jimmy's orders with my own volunteer mission, but all the way out in the subway I had a feeling that before the evening was over Jimmy Barton's path and mine would cross.

I got off the subway at One Hundred and Tenth street and Lenox avenue and walked across that broad thoroughfare in the direction of the East River. The park had never looked darker and more mysterious than it did as I skirted it. I had a sudden conviction that it would have been wiser had I taken the elevated and so avoided this lonely night walk. Then I remarked to myself severely:

A Little Reasoning

"Beatrice Fairfax, you're a newspaper woman. The thing to do was to get there as quickly as possible—therefore the subway. If you're silly enough to mind the outskirts of Central Park, you are not going to like the heart of the Italian district very well."

And I didn't. When I arrived at the neighborhood Marie's letter had indicated I found it dark and sinister. Noisy children swarmed about and gave me a certain feeling of companionship for part of my journey. But when I came to the block in which Marie lived, I found it almost deserted.

On either side of the street were rows of three-story brick houses. In the lower floor of each there was a store bearing a somewhat Italian name on its signboard. At one corner there was a garishly-lighted saloon, which gave the street most of its illumination. Sounds of revelry proceeded from it. But everywhere else there was an air of silence—the silence of waiting.

The air seemed charged with some portent of coming evil. Those dark houses frowning at each other across the street seemed to tell of darker plans within them—of scowling souls plotting bitterly to gain the gold for which they had come to our alien land.

Of all the forbidding houses on that dark street there was none more gloomy and unfriendly than number 238.

(To Be Continued Tomorrow)

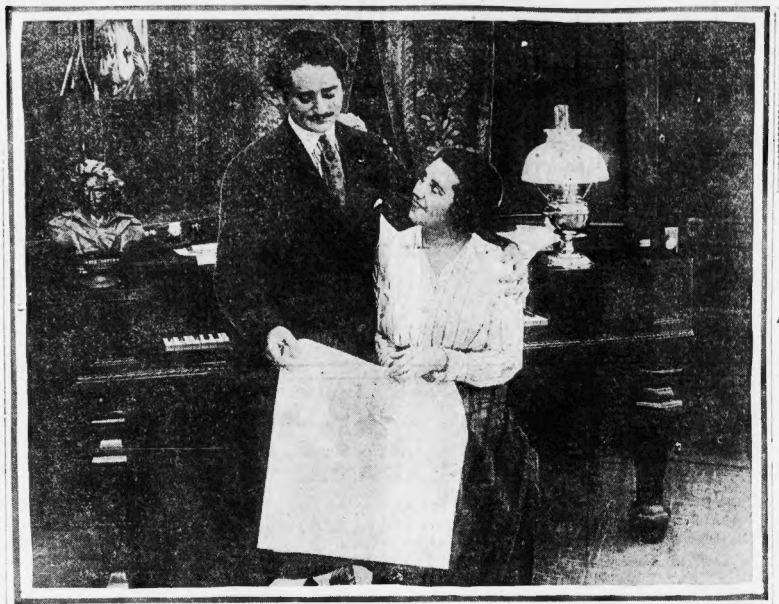

Arturo and Marie Bocetti before they receive the Black Hand letter.

The Stars in Episode No. 2

"The Adventures of the Jealous Wife"

Jimmy Barton, reporter for the N. Y. Evening Journal of N. Y. Evening Journal and Boston American, Harry Fox

Beatrice Fairfax, Grace Darling

This splendid series of exciting human interest stories is produced in motion pictures by Wharton Inc. Studios for the International Film Service Inc.

See the motion pictures at your favorite theatre next week

The Biography of a Sinner

By ANN LISLE

Copyright, 1916, by International News Service.

By Thanksgiving time my brother was advanced to fifteen dollars a week. We lived very quietly and simply—but I managed to have a delicious little home tea every Sunday night, and Jim Donaldson was always the guest of honor.

Saturday was a gala day for me—Jim and I lunched at one of the fashionable hotels, went to a matinee, to tea and then to dinner. After that we always walked part way home, and he came in for a rosy little visit. On that one day Rex went his wild and free way. Most of the other evenings my brother and I spent together.

Sometimes we dined downtown with Jim and sometimes we strolled into a moving picture theatre or took a walk or just sat quietly reading. We were very happy—cruelly happy, I think. How could we measure the loneliness of mother and father and sister and their neatlings and eking out a colorless existence in our big, dreary home?

A NEW FRIEND

Just after Thanksgiving Rex told me that young Harding had asked if he might come out and spend an evening with us sometime.

He's a corker, Vera. Not a bit of a snob, just a fine clean-cut chap who's chummy with me as if I were the son of a millionaire, instead of a fifteen-dollar-a-week clerk down in his father's place. He's put me wise to where I can sell a couple of bonds this week, and he's pretty sure that when I do his father will give me twenty, instead of fifteen."

I didn't take much interest in the coming of young Harding. I did not guess what his loyal friendship would one day mean to Rex. All my attention was absorbed in my growing emotion which centred about Jim Donaldson. The fact that I had no right to care seemed to make me care all the more. I kept my secret from even Rex. I knew that whatever there was wild and hidden in his own life, he would still bitterly resent his sister's interest in a married man.

By Spring Rex was earning twenty-five dollars a week and we had moved into a flat block nearer Ingay White Way and expanded out into three rooms.

THE OLD STORY

I was twenty now—approaching twenty-one—and the tide of life ran full in my veins. I began to want pretty clothes—the things other girls had. I felt that Jim Donaldson was fighting his love for me—that he was able to resist me. I resented it. It seemed to me that if only I dressed more attractively he would care—care as I confessed recklessly to myself I wanted him to.

One Saturday in June Jim and I motored down to Long Beach to spend the day. At tea time a strange thing happened. It meant that the crisis of my life could not long be postponed—but I did not guess that.

At a table across the room from us I saw Geoffrey Harding in a party of four, which included his sister, Georgette.

Later when I met him face to face it seemed to me that he looked at me rather queerly. I had never met his sister, but now she stared at me with well-bred hauteur.

A sudden conviction came to me. These people knew of Jim Donaldson's marriage—my reckoning was near. I was sure that Mr. Harding would ask Rex what he meant by allowing his sister to go about with a married man. But it was not through Geoffrey Harding that Rex learned of Jim's marriage.

"What under the sun can Norton Gregory be writing to you about?" I asked Rex, as I sorted the mail and prepared to pour the coffee.

"Vee—control *your* emotional Oriental admirer is probably taking this means of letting you know that he is engaged to another," laughed Rex.

A moment later the mirth faded from his face. "The cad!" he murmured and tore the letter in two.

In the silence that followed, I could almost hear the thumping of my own heart. "What is it, Rex—anything about Mildred?"

"No—it's about you, Vee. Norton writes—Jim Donaldson is a married man and that Roxbrooke is saying—Oh, what's the use of repeating his contemptible gossip."

Does he tell you that Jim is tied to an insane woman—that a derelict like that is dragging at his life?" I cried passionately.

"Then you knew? You knew, Vee-vee?"

"Yes. Mildred told me the day I left home."

Rex studied me for a moment. "I don't understand girls, Vera—don't understand them at all. You have no right to go around with a married man. It isn't fair to him —and it surely isn't fair to you. You won't see him any more—will you, dear?"

REX IS DETERMINED

Of course I will, Rex. Why shouldn't I? There's no harm in it. You wouldn't ask me to hurt him—and to empty my life of its best—friendship!"

"Friendship, Vera? Dear, you must know this can't go on."

Rex begged, he pleaded—he even commanded. But I could not be moved. In my heart I felt that I loved Jim better than anything in the world—including my brother's peace of mind and my own reputation. When storming and commanding proved as useless as begging and pleading had done, Rex turned on me with quiet sternness.

"Vera, I love you. You're my little sister and I'm going to protect you whether you like it or not. I shall speak to Donaldson. If he isn't a cad, he'll refuse to have anything more to do with you."

"Rex Sheldon, if you try to interfere in my life and spoil my happiness I'll do something—desperate—desperate, do you hear me?"

What that desperate thing would be I didn't know. There was nothing formulated in my mind then. But the clamor in my blood told me that Jim Donaldson was as necessary to me as food and drink and sleep itself. He had come to be part of my life—almost part of me. I couldn't give him up.

A STERN REMEDY

A dozen times during the day I tried to reach him over the telephone—but he was never in his office.

At 5 Rex telephoned. "Vee, I'm bringing Jim out to dinner with me. I'll leave you alone after dinner—alone to say good-by."

Before I could answer, he had hung up the receiver.

Weeks and months and years passed and at last it was 1920.

Rex tried to make the meal simple and natural. Jim joined him in an attempt at feverish gayety. But I sat dumb, stricken, miserably alone, although I was with the two people I loved best on earth.

After the dishes were cleared away, Rex got up, shook hands with Jim, kissed me—announced that he was going out and wouldn't return before 11 and left me to meet the biggest moment of my life.

For a second Jim and I faced each other. There was nothing to say. All that had been undeclared between us seemed surging in a current from him to me. I thought wildly how unnecessary all this was. Rex need never have known. We might have gone on as before —innocent, happy.

To Be Continued Tomorrow.

Life Was One Trousseau After Another

For charming "Billie" Allen. Because she wouldn't wed rich Mr. Hoagland just because he was rich. It was something else that won her at last—something more precious than riches. You will find the story in next Sunday's Boston AMERICAN.

Aptly Answered.

A surgeon who was very young and shy was asked to dinner by a lady who was at least fifty and tried to pass herself off as twenty-five, and apparently imagined that being rude and tom-boyish enabled her to sustain the illusion. At dinner she asked him to carve a fowl, and never having carved a fowl before, and being painfully shy, he made a mess of it.

Instead of trying to cover up the confusion, his hostess called attention to it pointedly by looking down the table and saying loudly, "Well, Mr. P——, you may be a very clever surgeon, but if I wanted a leg off I should not come to you to do it."

"No, madam," he replied, politely, "but then, you see, you are not a chicken."

Girl Workers Who Win

The Settlement Worker Who Found Herself

By JANE McLEAN

"How did you ever begin settlement work?" asked Corinne over the luncheon table. "I can hardly realize that you, the useless, frivolous, spoiled girl in our set, are actually hard at work doing things for other people, and poor people at that."

Corinne finished her arraignment and looked eloquently at her friend.

Martha did not look like a worker. She was too luxurious looking, and about her mouth were the spoiled little lines that told of wealth and indulgence. At college she had been all that a rich girl is popularly supposed to be. She had had plenty of money, beautiful clothes, friends; in short, as less fortunate girls remarked, just everything. After college she had come home to do the society act with no idea of taking her place in the world.

"You know yourself, Corinne," she vouchsafed, "it's such a temptation to drift and let things happen. I never dreamed of making anything happen through any effort of my own. But one day I met a most interesting man at a tea of some kind. He talked to me about the great need of women to work among the poor. At first I repeated those bromide remarks about exaggerated conditions, but he took me up so quickly that I actually agreed to the most absurd proposition on his part. He asked me to ride on the trolley with him some evening.

"You needn't get out!" he said quickly. "There is plenty to be seen from the car window. And so I agreed to go the next night. I'm sure I don't know why—probably because I thought it would be a new experience. We rode down in the car and for the first time in my life I saw for myself conditions as they really existed.

"They need to be taught," he explained gravely. And, impulsively, I asked what I could do. That's how it all began. He took me down to the settlement and I agreed to take a club of girls. You see, I'm the younger element that we want to reach. We want to teach them principles of good living, cleanliness, and through a healthful companionship, life itself in its finer relationships. It's all very fascinating to me."

"Doesn't it take a great deal of your time?" Corinne questioned.

"Two afternoons a week, and sometimes I go down at night, often I am there two or three evenings, and just think, Corinne, those girls actually depend upon me for lots of things. They come to me with their problems and I advise them to the best of my ability.

"And this interesting man," Corinne observed dryly. "What does he do?"

"He is lame, and he cannot do as much as he would like to, but he gives his time. I see him often and I am proud to be one of his friends."

"Well, you certainly have changed. I suppose you would feel out of place at a reception or anything of the kind. I suppose you will even refuse to be one of my bridesmaids."

"Don't worry," Martha responded gaily, "nothing will prevent my coming to the wedding. But, seriously, Corinne, I have never been so happy. It's so wonderful to feel, there is a place in the world where I actually belong and where I can really do something that helps in the great scheme of things.

(The next article in this series will be called "The Stewardess.")

LLOYD'S
EYEGLASSES & SPECTACLES

THE OLD WAY THE SCREW CRACKS THE GLASS

LLOYD'S ECONOMY WAY WILL NEVER WORK LOOSE

LLOYD'S
Rimless "ECONOMY" Glasses

Have the Lenses you are wearing now set in our "Economy" Mountings

No Screws to Loosen or to Break the Lenses

ANDREW J. LLOYD CO.
BOSTON 315 WASHINGTON ST. 310 BOYLSTON ST. 75 SUMMER ST.
CAMBRIDGE HARVARD SQ.
SALEM 230 ESSEX ST.
BROCKTON 178 MAIN ST.

Save the Fruit Crop

This is a bumper year everywhere for all manner of fruit. While the supply is large—before a big part of the crops has been allowed to spoil unused—you can buy the choicest fruits at surprisingly low prices.

It is the chance of the year to save. Buy liberally. Put up all the preserves you can use. Next winter you will appreciate the economy of a bountiful supply of delicious preserves.

Your preserves will taste and look the better for the use of Domino Granulated Cane Sugar. Boiling to a clear syrup retains both the natural flavor and appearance of the fruit.

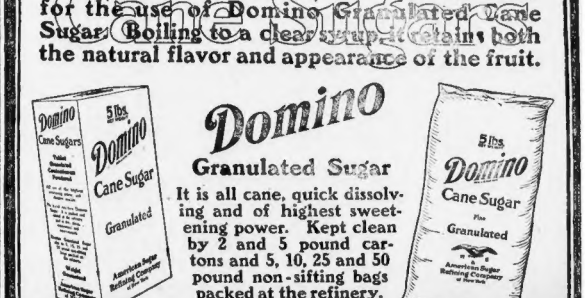

Domino
Granulated Sugar

It is all cane, quick dissolving and of highest sweetening power. Kept clean by 2 and 5 pound cartons and 5, 10, 25 and 50 pound non-sifting bags packed at the refinery.

Ask for it by name

PLOT CHARGE IN PLEA BY MRS. CARPENTER

Concord, N. H., Aug. 7. — Mrs. Marguerite Paul Carpenter, whose husband, Ralph C. Carpenter, of Wolfboro and Boston, secured a divorce recently here on statutory grounds, has filed through her attorneys a petition to set aside the divorce decree and grant a new hearing.

Ralph C. Carpenter is the son of George A. Carpenter, and he and his father as a firm are among the large real estate operators in Boston.

Mrs. Carpenter's attorneys in their lengthy petition make these charges:

1—That the statutory charges rest on evidence by detectives who committed perjury.

2—The present situation does not arise from the frailties of a wife, but from the unnatural demands of a selfish and wilful father-in-law (George A. Carpenter.)

3—That Carpenter, the husband, conspired with his father to be rid of his wife.

4—That while Mrs. Carpenter is innocent of any statutory offence, even if she were guilty her husband connived at that offence, set the stage for it and did everything in his power to bring it about.

DENIED PATERNITY.

The petition refers to the fact that a child was born to Mrs. Carpenter in May, 1915, the paternity of which Mr. Carpenter denied, and that their separation followed.

The petition asks for a withdrawal of the decree granted July 11, 1916; for a reargument and reconsideration of the question of improper relations with J. Gould Day; for argument and consideration of the heretofore unpresented questions of connivance and condonement on the part of Major Carpenter in the crimes on which he based his divorce petition, and for preservation of Mrs. Carpenter's right to a review of the case by the Supreme Court.

In an appendix referring to the relationship of Mrs. Carpenter and Day, the petition states:

From her marriage in 1906 to her going to Magnolia in the Summer of 1915, the record shows that Mrs. Carpenter had lived an absolutely blameless life. There is not a scintilla of evidence that she had ever loved or cared for, or was even interested in any man except her husband; or that she had, either by familiarity or through act, look or suggestion, at any time or under any circumstances, exhibited to her jealous husband, to his paid spies, or to anyone else, any symptom of an inclination or predisposition to commit any impropriety or indulge in conduct unbecoming a faithful, loyal and honorable wife.

RE-EXAMINATION ASKED.

On this point we shall ask for a careful re-examination as set out in the record.

In other words, Mrs. Carpenter was sent to the Gables Cottage at Magnolia in June, 1915, an honorable, stainless, virtuous wife.

Testimony of witnesses at the trial here introduced, the final appendix to motion thereupon, taking us to the places where Mrs. Carpenter and Day are alleged to have committed a statutory offence. The motion continues.

We shall ask for a re-examination of the testimony and credibility of detectives who claim to have been stationed by the husband on the corner of the porch of the annex near the hedge opposite the cottage, and from those points to have seen acts of familiarity on the front piazza of the Gables, where, it is charged, the crime was committed.

We know these witnesses did not see what they were paid to see and what they claim to have seen. This statement is not an expression of opinion, but of knowledge. We know the fact because it is physically impossible for them to have seen what they swore they did see. In plain words, these detectives perjured themselves, and the court's finding must be in a large part based on perjured testimony.

CONSPIRACY CHARGED.

Under the heading, "Mrs. Carpenter Victim of a Wicked Conspiracy," the motion says:

The insistance of George A. Carpenter, the father-in-law, on his own personal control and direction of his grandson's life, even down to the pettiest detail, to the exclusion of the care of his mother, the servile acquiescence of the husband to the domination of his father in this respect, and the mother's human revolt in being thus deprived of the care and direction of her own child, has been conclusively shown to your honor as the fundamental cause of this domestic tragedy.

The present situation does not arise from the frailties or misconduct of a wife, but from the unnatural demands of a selfish and wilful father-in-law upon a devoted and loving mother.

The father-in-law is rich. The husband told the wife that he was dependent on his father and she must acquiesce in his demands. The wife and mother, loving her boy and being merely a human woman, resisted. On this subject, the care of the child, the controversies increased until May, 1914, when the husband determined to get rid of his wife and keep the boy.

Shortly afterward the husband and the father-in-law definitely united their energies to prosecute two common purposes, viz., (1) to get rid of the wife by by divorcing her, and (2) to get exclusive possession of the boy—George A. Carpenter's grandson. They took her back to the Copley-Plaza in the Fall of 1914 and deprived her of her maid-servant, alleging necessity of economy, but during this year the husband was spending about $17,000 for his living expenses. Loving the boy, she very gladly assented and assumed his entire care. They put detectives at her heels and dogged every step that Fall and Win-

BARON BEAN

Copyright, 1916, International News Service.

The End of a Practically Perfect Day

IT LOOKS LIKE MONEY, SIR — DON'T IT?
IT IS MONEY, GRIMES; MONEY TO THE FACE VALUE OF YOUR BITS — AND I HAVE VISIONS OF A MOST SUMPTUOUS REPAST —
OH HOH !! SOFT MONEY SOFT MONEY THE LAW MUST KNOW OF THIS
HAPPY, GRIMES?
LIKE A EARLY PARTY, SIR.
IT'S A DURN GOOD THING THEY'S A LAW IN THIS LAND WHAT PERTECTS A POR MAN KEEPED FROM YOU'TIN STEALY MEAT — Y' BERKA — Y' WILE WAGABOARDS !! LEAK ON THEAT DISHES ?? LEAK ON THEAT DISHES !!
SEVENTH DAY. AN UNPLEASANT EPISODE.
WHICH GOES TO SHOW THAT THOUGH THE DINNER BE FAIR, AND CHEERY, THE "EVE" MAY BE JUST SO GOOD — HOW EVER.
THE EXPENSES FOR THE DAY, IN GOOD MONEY WAS AIL.
THE WORST BE IT KNOWN — LEFT OVER. $1.73
TO DAN (ANGEL MEAL PAID FOR) .00 IN SERVICE
BAL $1.73
5 DAYS ARE YET TO COME.

ABIE THE AGENT

Copyright, 1916, International News Service—Registered United States Patent Office.

That's the Way It Always Goes

SURE, MILTON, POSITIVE — COME DOWN TO MY SEASIDE BUNGLEHOUSE! YOU SAY YOUR UNCLE, FETTER EPIVACK, IS WITH YOU? — ALLARIGHT, BRING HIM ALONG WITH YOU WHEN YOU ARRIVE!
YOU'RE DIVING, ABE? YOU SHOULD SEEN HOW I USED TO DIVE IN DEEP IN THE BLACK SEA BY ODESSA!
AWHAW — TENNIS PLAYING? SUCH A TENNISER YOU SHOULD BE LIKE I WAS, ABE!
WHEN I THINK BACK HOW I USED TO WRESTLE AROUND WITH YOUSOFF THE TURK — YOU CAN IMAGINE!
MY UNCLE MUST HAVE BEEN SOME LIVELY GUY — A SWIMMER, A WRESTLER, A TENNIS PLAYER!
YEH — THEY'RE ALL GREAT ATHLETES WHEN THEY'RE TOO OLD TO PROVE IT!

JERRY ON THE JOB

Copyright, 1916, International News Service—Registered United States Patent Office.

Nothing Like Kindness to Dumb Animals

WHAT ?? FOUR BUCKS TO "VIEW MONJA" ??
YES'R — ALL UP HILL SIR.
DON'T WEAKEN AT'S ALL — WE'RE GETTIN' YOUR BERDIES 'FORE THE TRIP — EVEN IF IT IS UPHILL, I'LL MAKE IT RIGHT WITH YOU — THINK OF THE FOUR BERDIES.
WATTA BOY — KEEP IT UP — REMEMBER WHAT I SAID ABOUT TREATIN' YOU RIGHT.
DID I MAKE GOOD? DID I?

POLLY AND HER PALS

Copyright, 1916, Newspaper Features Service, Inc.—Registered U. S. Patent Office. Great Britain Rights Reserved.

Just Ignorance on the Part of the Sharks

CERTAINLY YOURE WELCOME TO MY BLACK SILK STOCKINGS PA, BUT WHAT'S THE BIG IDEA?
KEEP THE SHARKS AWAY! THEY WON'T GO FER NUTHIN' BLACK. IT'S THE WHITE FLASH OF A BATHER'S LEG WOT KETCHES THEIR EVIL EYE, SO THE PAPERS SAY.
YOU SAY HE GRABBED YOU IN THREE FEET OF WATER?
YASSUH!
I DIDN'T THINK A SIXTEEN FOOT SHARK WOULD VENTURE SO CLOSE TO SHORE
IF YOU DON'T BLEEBE ME BOSS, JESS TAKE A LOOK AT MAH LAIG!
THUD!

US BOYS

Registered U. S. Patent Office.

Experienta Docet, which Is Latin for There's Nothing Like Finding Out for Yourself

BY GOSH, I GOTTA DOPE OUT A WAY TO GET MORE SPUDS TO ROAST! LET'S SEE NOW! GUESS THE ONLY WAY TO DO IT IS CAN EVERY BODY OUTA THE ARMY AND THEN CHARGE 'EM ALL A SPUD TO JOIN AGAIN AND —
WHAT THE — SOMEONE'S PEEKIN' 'ILL FIX 'EM!
OOH, ME EYE, ME EYE, ME EYE, OOH!
I THOUGHT SO! SKINNY SHANER
THAT WAS A AWFUL POKE I GAVE HIM WITH MY FINGER! GEE WHIZ? THAT MUSTA HURT, GOSH!
TENDERLOIN QUARTER KEEP OUT
AW GEE SKINNY, I DIDN'T MEAN IT, HONEST I DIDN'T! — GEE WHIZ, I'M AWFUL SORRY! — HERE PUT ON YA HAT AND COME INTO MY QUARTER. C'MON, GEE, OOH GOSH IM SORRY, ON THE LEVEL!
SNIFF, SNIFF!
YOU MAY SAY WHAT YOU PLEASE BUT EXPERIENCE IS THE STUFF.
SHRIMP FLYNN ONCE GOT POKED IN THE EYE AND HE HAS NEVER FORGOTTEN THE SENSATION
DID YOU EVER GET POKED IN THE EYE?
TOM McNAMARA

SHANER'S GOOGLY EYE'D!
GOAT GRABBERS
OLD RE PETER THE GINK WHO TELLS YOU THE SAME STORY EVERY TIME HE MEETS YOU. GRRRRRR!!!
WELL KNOWN SAYINGS ILLUSTRATED BY Stevens Shaner
GOSH, IT WENT DOWN THE WRONG WAY!!
Answer to Saturday's
WHAT'S THE DIFFERENCE BETWEEN A FISH DINNER AND A RAILING ESTABLISHMENT? AT ONE A MAN FINDS SAUCE FOR HIS TABLE AND IN THE OTHER HIS STABLE FOR HIS HORSES.
Oo-la-la!
FROM HANK ROEBECK — U. S. A.
WHICH ARE THE LIGHTEST MEN SCOTCHMEN, IRISHMEN OR ENGLISHMEN?
ANSWER TO-MORROW.

STOCKS AND INVESTMENTS

By W. H. ROSS, Financial Editor

Stocks ruled strong in New York at noon, with munitions and coppers the strongest groups. Railroads were very quiet, many of them not being dealt in during the morning. Motor cars were weak. Willys-Overland had declined more than a point. Recessions, however, were almost wholly fractional. The market was exceedingly dull at the beginning and continued so. But there was more trading than on Saturday, when the volume of business was the smallest since January 2, 1915. During the first hour today transactions totaled about 40,000 shares. Prices were firm at the start, and throughout the morning the majority of issues in which there was any trading showed small gains. But the market had no feature except inactivity.

WAITING FOR CROP REPORT.

One reason given for the lack of initiative on the part of bulls and bears was doubt as to crop conditions. The government is to make a report tomorrow. It is believed it will have a bearish influence. Price changes this morning and for several days past are said to be without significance. In well informed circles the opinion prevails that the market will stay in the doldrums for some time.

GAINS AND RECESSIONS.

Gains at 12 o'clock included Anaconda ½, Chino ½, Inspiration ⅜, Kennecott ½, Utah Copper ¼, U. S. Steel ¼, Car & Foundry ⅜, American Locomotive ½, Baldwin ¼, Crucible ⅝, Industrial Alcohol ⅝, Mexican Petroleum ¼, Canadian Pacific ⅛ and New Haven ½.

Among declines were Southern Pacific ⅛, Baltimore & Ohio ⅛, Union Pacific ¼, Northern Pacific ⅜, Westinghouse ⅛, Maxwell ⅝, Studebaker ⅝, Willys-Overland 1½ and Marine preferred ¼. Reading was unchanged.

WHY COPPERS WERE STRONG.

The strength of coppers was due to metal market conditions. Sales of electrolytic within three or four days are said to total 25,000,000 pounds. Deliveries for the last quarter, according to a dispatch just at hand, are quoted at 26½ cents a pound. Important interests are asking 27 cents for September copper. Curtailment of production this summer because of heat has worked to the advantage of sellers.

BOSTON & MAINE WEAK.

Trading in the Boston market was lifeless at the start and all through the forenoon. During the first thirty minutes there were only fifty-three transactions here, including dealings in N. E. Telephone "rights" and one share sales. There were some odd lot transactions in Boston & Maine, which hung at 44 all last week and declined today. By noon it was off a point.

NEW YORK STOCKS.

Stocks unchanged today not quoted. Following is the range of prices for leading New York stocks to 12 o'clock:

	Saturday's close	High	Low	12:00
Am. Beet Sugar	88	90	85¼	86
Am. Car & Fdy	57⅞	58½	57⅞	58½
Am. Locomotive	68	68⅝	68	68½
Anaconda	79⅛	79⅝	79¼	79⅝
Anglo-Fr. 5s	95⅛	95⅛	95⅛	95⅛
Baldwin Loco	71⅝	71⅞	71⅝	71⅞
Balt. & Ohio	84⅜	84⅜	84½	84½
Butte & Sup	64⅞	65	64⅝	64⅞
Can. Pacific	175⅛	175⅝	175⅝	175⅝
Chic. & R. I.	17⅞	18⅛	18⅛	18⅛
Chino	47⅞	48	47⅞	48
Crucible Steel	67⅞	68½	68	68½
Goodrich	70	70⅛	70½	70½
Inspiration	48⅛	48⅝	48½	48⅝
I. M. M. ctfs	20⅛	20⅛	20	20⅛
I. M. M. pf ctfs	88½	88½	88⅜	88½
Kennecott	45⅞	46⅛	46	46⅛
Maxwell	77⅝	78	77	77
Mex. Petrol	96⅛	96⅝	96½	96½
Miami	33⅛	33⅝	33⅝	33⅝
N. Y., N. H. & H.	57⅛	57½	57½	57½
No. Pacific	110⅛	110⅛	110⅛	110⅛
Reading	94	94	94	94
So. Pacific	97⅞	97⅞	97⅜	97⅜
Studebaker	125⅛	125⅛	124⅜	124⅞
Tenn. Cop	24⅞	25⅛	24⅞	25⅛
Un. Pacific	138⅝	138⅛	138½	138⅛
U. S. Steel	86⅝	86⅞	86⅝	86⅞
U. S. I. Alc	106⅛	106½	106	106⅛
Utah Copper	77⅞	78	78	78
Westinghouse	57	57	56⅞	56⅞
Willys-Overland	52⅝	52⅝	51⅞	51⅞

BOSTON STOCKS.

Stocks unchanged today not quoted. Following is the range of prices for leading Boston stocks to 12 o'clock:

	Saturday's close	High	Low	12:00
Alaska	16⅝	16⅝	16⅝	16⅝
Allouez	60	59⅝	59	59⅝
Am. Wool pf	95½	95	95	95
Am. Zinc	31⅛	31¼	31¼	31¼
Ariz.-Com.	8⅛	8⅝	8⅝	8⅝
Atl. Gulf	64⅛	64½	64⅛	64⅛
Boston & Maine	44	44	43	43
Cal. Hecla	535	540	540	540
Cop. Range	57⅝	58	57⅝	57⅝
Hancock	11	10½	10½	10½
Keweenaw	3	3½	3½	3½
Mohawk	80⅞	81	81	81
New Haven	58	57⅞	57⅞	57⅞
Osceola	79½	80	80	80

LIMIT COURSES FOR STUDENTS

The practice of taking several courses for one price of admission has been stopped by the Harvard Summer School authorities. In future, an auditor's ticket allowing each student to take one extra course will be issued for a fee of $10.

In the past students were allowed to browse about the different class rooms, where they were not expected to attend more than two or three lectures in each study. Abuse of this privilege caused the Summer School authorities to put into effect the new plan.

BAY STATE WOMAN, 102 YEARS OLD, DIES

Pittsfield, Aug. 7.—Mrs. Rose V. Gordon, aged 102, of Chatham street, is dead. Born in Canada, she came to Pittsfield seventy-five years ago. She was married at sixteen to Albert Gordon, and her husband died in 1900, after seventy years of married life. Mrs. Gordon was never ill until six weeks ago, when she was affected by the hot weather.

WAKEFIELD YOUTH AND $85 MISSING

Efforts are being made by the police of Wakefield to locate William Katt, fifteen years, of King street, to learn what he knows about the disappearance of about $85 from the safe of Apothecary Hall, owned by P. N. Hall. Katt disappeared and took with him all his possessions from his home.

TRUE STORY TOLD BY A PHOTOGRAPH

Otto Stanka, Steward of German Salesmen's Club, of Detroit, Mich., Furnishes Evidence.

Since Plant Juice, the new herbal stomach remedy, has been introduced in this city, scores of well-known people have testified to the benefits received after practically giving up all hope of obtaining relief. One of the

OTTO STANKA
Before Taking Plant Juice.

OTTO STANKA
After Taking Plant Juice.

most recent signed testimonials is that of Mr. Otto Stanka, who is the well-known steward of the German Salesmen's Club of Detroit, Mich., and has hosts of friends, and who writes most convincingly of his restoration to health, enclosing the above photographs to substantiate his sworn statement. He said in substance:

"During my five last years at the club I practically lost my health; my nerves were shattered, which affected my stomach, and I could not keep any food in it. Being a first-class chef myself, I could not even prepare food that would tempt me. I could not sleep at night, had headaches, and got very weak and completely run down. Last February I only weighed 140 pounds, and had tried everything in the way of medicine to obtain relief. I heard of Plant Juice and at once began to take it. After the second bottle my appetite returned to me and my nervous system was greatly strengthened. I continued to take it and now I weigh 176 pounds; can eat anything and relish all of my meals. I sleep well at night and can truthfully say that I am in perfect health. I am glad to give this public statement in the hope that it will benefit others who suffer. Anyone can see from my photographs the wonderful results from Plant Juice, as one (before taking) was taken in January, and the last one (after taking), in June last. I cannot say too much in praise of Plant Juice."

The Plant Juice Man is at the Drug Department of the Houghton & Dutton store, where he is daily meeting the local public and introducing and explaining the merits of this remedy.—Advertisement.

HEARST-INTERNATIONAL NEWS PICTORIAL SCENES

Released in Boston Motion Picture Theatres Today

JAMES B. DEAN, United States customs officer, who took a prominent part in the fight with the bandits who attacked Fort Hancock. Both of the Mexicans who were shot were found to have received bullets from the revolver fired by Dean.

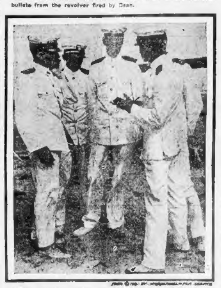

ENSIGN VINCENT ASTOR of the New York State Naval Militia and officers of the Second Battalion, of which he is a member. Vincent Astor posed for the photograph on the occasion of his review of the battalion at Bay Shore, L. I. The moving pictures show the review and show Mr. Astor sailing out over the bay in a hydroaeroplane.

DETECTIVES examining some of the victims of the bomb throw by an anarchist during the San Francisco preparedness parade.

THE SUBMARINE liner Deutschland leaving Baltimore on the return journey to Bremen. British and French cruisers awaited outside the Virginia Capes, but the submarine merchantman sailed calmly on.

JEWISH FAST OF TISHA B'AB TODAY

At twilight today the Jewish fast of Tisha B'ab, the black fast period at which the Jews mourn the fall of Jerusalem and the destruction of the temple, will be ushered in by the Jews of Greater Boston with impressive services in all the synagogues and temples.

Prayers in memory of the Jews who have been slain in the European war, and an appeal for aid for the millions of Jewish war victims in the devastated war regions of Europe, will be offered tonight in all the synagogues and temples.

Tisha B'ab commemorates to the Hebrews the most disastrous episodes of their history. On this day both the first and second temple were destroyed in Jerusalem, and it was on this day centuries later (1492) the Jews were expelled from Spain.

During the twenty-four hours of the ceremonies the rigidly observant Hebrew eats nothing, nor does a drop of water pass his lips. The reform Hebrew, however, does not hold tenaciously to some of the old traditions. In all the synagogues tonight the Book of Lamentation will be read.

MANY IN STRICT FAST.

The local relief committees in charge of collecting funds for the Jewish war victims has issued a stirring appeal for funds. A. Koshland of No. 561 Summer street is treasurer of the New England branch of the American Jewish War Relief Committee, while Louis F. Kirstein is treasurer of the Greater Boston People's Relief Committee. The local offices are located at No. 161 Devonshire street.

The appeal issued by the relief committees quotes in part the report recently received from its representatives in Warsaw, in which they say:

"There are 17,000 children under fourteen years of age whose bodies are naked and whose feet are bare, suffering appalling hunger and thirst. They are the innocent victims of every inconceivable privation and intense suffering. This vast army of helpless little ones needs immediate help. They must have shoes and shirts, nourishment and shelter to keep them alive.

"This report portrays only one part of the sufferings of our kin, in this time of woe and war; exceeding in misery and horror even the sorrows of our forefathers. We, in happy America, are spared the horrors of war.

MAKES STRONG APPEAL.

"For all of which we offer our praises to God! The tears of our war stricken brothers and sisters swell the river of suffering.

"Israel of America! Our starving brethren abroad have no prophet to speak for them today, but their suffering should be more eloquent than a thousand tongues of brass. Give of your plenty on this Tisha B'ab to help them, to clothe them, to feed them, and to find new homes for them. Give! Give! Give! and thus wipe away the tears of the widows and orphans! Aid the bleeding Jewish nation—our hope of hopes—help rebuild their homes."

PRESIDENT AGAIN AT THE CAPITAL

Washington, Aug. 7.—Although the yacht Mayflower, with President and Mrs. Wilson on board, was compelled to steam at a very slow rate of speed up the Potomac this morning because of a dense fog that interfered with navigation, the presidential party landed shortly after 8 o'clock. The President was reported being greatly refreshed with his trip and also to have completed the draft of his acceptance speech.

PLAN BALL TEAM OF HARVARD GIRLS

The girls of the Harvard Summer School will not be represented by a baseball team this year, but plans are now being considered to put a nine of girls into the field next Summer. "Dixie" Johnson, one of the physical instructors in the school, is being talked off as manager should he return next year. The Summer School team of men closes its season on Saturday at Arlington.

9 TARDY STEWARDS DELAY BIG LINER

New York, Aug. 7.—The French liner Rochambeau has sailed for Bordeaux with 2,415 passengers, after being held up because nine stewards had overstepped their leave. They had to be taken in a tug to the Rochambeau, which had reached midstream. Among the passengers was Edward B. Perkins of Chicago, who is going to join the French aviation corps.

JEWEL THEFT NOTE NEWPORT MYSTERY

Newport, R. I., Aug. 7.—The society colony is speculating busily as to the identity of the woman who wrote a hurried note to a male guest, also unknown, at a certain function recently, demanding that he return a piece of jewelry under penalty of recourse to the police.

The note was passed to the man, who took it outside the ballroom, hastily read it, and by accident dropped it. The missive was picked up and read, and the eager discussion of the incident followed.

Amusements

Today See THE MYSTERIES OF MYRA At the Following Theatres
COMIQUE Munroe St., Lynn, Mass. PALACE Sudbury St., Boston, Mass. PRINCESS Westerly, R. I. CHIC Main St., Milo, Maine OWL Lowell, Mass. CENTRAL 30 Bennington St., E. Boston, Mass. SCENIC TEMPLE 12 Berkeley St., Boston, Mass. EMPIRE 387 Asylum St., Hartford, Ct. ROYAL Spencer, Mass. SCENIC 886 River St., Mattapan, Mass. MAJESTIC Washington St., Haverhill, Mass. MYSTIC 163 Lisbon St., Lewiston, Maine COURT Main St., Worcester, Mass. SPECIALTY 175 Essex St., Lawrence, Mass. REGENT 7 Medford St., Arlington, Mass. SCENIC 56 Bank St., Williamantic, Ct. GLOBE Fall River, Mass. TOWN HALL Lenox, Mass. MAHAIWE Castle St., Gt. Barrington, Mass. GLOBE 224 Main St., Springfield, Mass. GEM 701 Millbury St., Worcester, Mass. IDEAL Sumner St., Springfield, Mass. LEAVITT Main St., Sanford, Maine CASINO 121 Main St., Ware, Mass. SCENIC Main St., Derby Line, Vt. PLAYHOUSE Central St., Rutland, Vt. ORPHEUM Centre St., Danielson, Ct. STAR North Brookfield, Mass. GLOBE Manchester, N. H. HUSSEY'S Main St., Mar's Hill, Maine RODERICK HALL Monson, Mass. GORHAM O. H. Gorham, N. H. BIJOU Waterville, Maine

WHAT DOES IT PROFIT A MAN?
Where Are My Children? MAJESTIC THEATRE

BRAVES FIELD "The Home of Big Things" WEDNESDAY EVE., 8-10 P. M. FIRST CORPS BAND

BRAVES FIELD "The Home of Big Things" TODAY—Double Header CINCINNATI

B. F. KEITH'S TEMPEST & SUNSHINE

Revere Cycle Track KRAMER vs. GOULLET MADONNA—TURVILLE WALTHOUR—WILEY

WILBUR THEATRE BOX OFFICE OPENS TOMORROW VERY GOOD EDDIE MON. EVE., AUG. 14

BOSTON LILLIAN WALKER

REVERE BEACH

POPS COPLEY-PLAZA

PROVINCETOWN

LOEW'S ORPHEUM 8 VAUDEVILLE ACTS—8 CHARLIE CHAPLIN

MODERN

PARK

NORUMBEGA

LOEW'S ST. JAMES

FENWAY

FRANKLIN PARK

TRAVEL GUIDE

NEW YORK $2.95 Via Rail and Boat Daily and Sunday. "The only independent line operating between New England and New York." COLONIAL LINE 336 Wash. St., Boston Phone F. H. 2780

BAY STATE LINE NEW YORK $2.80 VIA RAIL & BOAT Via Trolley and Boat, $2.50 STATEROOMS, $1, $1.50 & $2. Steel steamships Georgia and Tennessee. Daily, including Sunday. Improved Service. Telephone Main 1741. Ticket Office, 214 Washington St., Boston.

Summer Cottages

Real Estate—Miscellaneous.

$200 DOWN Quincy Shore Bargain, $1350 $15 MONTH; large furnished bungalow, near cars and beach, open plumbing, elec. lights, fireplace, gas; I specialize in seashore and residential bargains. B. A. BROWN, 1372 Hancock st., Quincy; tel. 2247-W or 2213J; branch office 1153 Sea st., Houghs Neck.

Must Be Sold by Aug. 12th. IN Jamaica Plain, a six-room house and bath, all new open plumbing, new furnace, concrete cellar, has been papered and painted inside, and painted outside, has a large lot of land, price $2,400, $200 down, balance as rent. E. HIRSCH, 10 Tremont st., room 20.

$1650—Hough's Neck Bargain—$1650 4-RM. COTTAGE, with open plumbing, elec. lights, hot and cold water, bath, combination coal and gas range, hardwood floors, high and dry land, near boat landing. $150 down, $15 month. W. A. DUNHAM, 101 Tremont st., Room 1018.

New 3-Room Bungalow, $435

WALL PAPER BARGAINS SEE US AND SAVE MONEY

PAINT

Real Estate—Arlington

Real Estate—Arlington Heights.

Real Estate—Atlantic.

Real Estate—Brighton

Real Estate—Chelsea.

Real Estate—Cliftondale.

Real Estate—Dorchester.

Real Estate—East Boston.

Real Estate—Belmont.

Real Estate—Revere.

Real Estate—Roslindale

Real Estate—Roxbury.

WILL SELL OR LEASE

THE BOSTON AMERICAN

Real Estate—Malden.

Real Estate—Medford

Real Estate—Somerville.

Better Than 50% Net Profit on $500

Real Estate—South Boston.

Real Estate Mortgages.

MORTGAGE

Business Property.

Apartments—Arlington.

Apartments—Ashmont.

Apartments—Back Bay

TO LET—TETLOW HALL

Apartments—Beacon Hill.

Apartments—Belmont.

Apartments—Brighton.

Apartments—Brookline.

1118 COMMONWEALTH AV.

Apartments—Dorchester

MRS. GATES

Apartments—Everett.

Apartments—Jamaica Plain.

Apartments—Medford

Apartments—Roxbury.

Continued on Next Page.

Apartments—South Boston.

Apartments—South End.

Apartments—West Roxbury.

Apartments—Winthrop.

Furnished Apartments.

Rooms to Let and Wanted

Storage.

BEST AND CHEAPEST STORAGE IN BOSTON

FREE STORAGE

Female Situations Wanted.

Male Situations Wanted.

Female Help Wanted.

SHOEMAKERS ATTENTION

CHOCOLATE DIPPERS

10—GIRLS—10

Millinery Saleladies

GIRLS WANTED

LAUNDRY HELP

LAUNDRY HELP

LAUNDRY HELP

PAPER BOXES GIRLS WANTED

Experienced Hemstitcher

Female Help Wanted.

WANTED LINING MAKERS, CLOSERS, TOP STITCHERS AND VAMPERS. APPLY GEO. E. KEITH CO., 288 A st., So. Boston.

BEADERS

WANTED FREIGHT HANDLERS STEADY WORK PAY $2.05 A DAY BOSTON AND MAINE RAILROAD

Chocolate Dippers and Fancy Packers

Male Help Wanted.

POLISHERS WANTED

TAP AND TOPLIFT MACHINE CUTTERS. BROCKTON HEEL CO., CAMPELLO, MASS.

12 AUTO LESSONS, $10

Moulders and Helpers

9 AUTO LESSONS—$5

FOUNDRY HELP

AUTOMOBILE SCHOOL

STEAMFITTERS WANTED

HAND PULLERS

2 PAPER CUTTERS

WANTED SALESMAN

BUFFER

LITHO FEEDERS

LITHO PRESSMAN

CUTTERS

Male Help Wanted.

UNION MEN Take Notice! Are You Going to Parade LABOR DAY? All Paraders Fitted Out at the Lowest Prices. Samples sent on request. Union Hat Co. 173 to 187 Hanover St.

WANTED VARNISH RUBBERS with experience on automobile bodies. SPRINGFIELD BODY CO. Springfield, Mass.

Weavers Wanted NIGHT WORK ALL WHITE WORK Wyandotte Worsted Co., WATERVILLE, ME.

Trading Stamps and Coupons.

GREEN STAMPS

GREEN GOLD STAMPS

Furnished Rooms—Allston.

Furnished Rooms—Back Bay.

VISITORS TO BOSTON

Furnished Rooms—Beacon Hill.

Furnished Rooms—Brookline.

Furnished Rooms—Charlestown.

Furnished Rooms—Cambridge.

7 MINUTES FROM PARK STREET

Furnished Rooms—Dorchester.

Furnished Rooms—Forest Hills.

Furnished Rooms—Jamaica Plain.

Furnished Rooms—Roxbury.

Furnished Rooms—Somerville.

Furnished Rooms—South End.

Used Cars and Accessories.

1915 Stutz Racer THIS car is in excellent condition, very quiet and powerful motor, good tires and paint; has electric lights and full equipment; no reasonable offer refused. BECKER-STUTZ AUTOMOBILE CO. 677 Beacon St.

STUTZ RACER

Automobiles for Hire.

Motorcycles and Bicycles.

Furnished Rooms—South End.

Furnished Rooms—West End.

Furnished Rooms—Winthrop.

Furnished Rooms Wanted.

Board and Rooms.

Typewriters.

Store Fixtures for Sale.

Printing.

Dermatology.

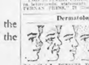

NASAL

Pianos and Musical Instruments.

PIANO SALE J. P. COLLINS Roxbury Storage Salesroom Co. Prices Slaughtered! AS LOW AS $5 Down $1 a Week Roxbury Piano Storage Salesroom Branch

Clothing.

MARKS & CHESTER The Wage Earners' Friend

WOLF COHEN & CO.

CLOTHING

Women's Specialties.

SKIRTS

Diamonds, Watches and Jewelry.

$1 DOWN, $1 A WEEK

Business Opportunities.

Hand Laundry for Sale

Dental.

WANTED OLD ARTIFICIAL TEETH

Detectives.

Lawyers.

Furniture.

Refrigerators.

PIANO Clearance Sale AT THE Henry F. Miller Piano Warerooms 395 BOYLSTON ST.

CHAS. S. NORRIS PIANO BARGAINS

Honest Piano Values

VICTROLA REPAIRING

PIANOS TUNED, $1

Music.

DEATHS

TUOHY

Lost and Found.

SUITABLE REWARD

Found by the Police.

Business Personals.

Legal and Public Notices.

Justice Peace, Notary

Face Specialists.

GIBSON Featural Defects Corrected Blemishes Removed

WANT ADS RECEIVED BEFORE NOON Will appear in all the Later Editions of the American. Phone Main 5180

The nation which indulges toward another an habitual hatred or an habitual fondness is in some degree a slave.—WASHINGTON'S FAREWELL ADDRESS.

TRUTH, JUSTICE

BOSTON AMERICAN EDITORIAL PAGE

PUBLIC SERVICE

Monday, August 7, 1916

Placing the Blame for Poor Service

FROM among the numerous letters which the AMERICAN is receiving from the telephone employes on the telephone service, we print ONE because it judiciously takes up BOTH sides of the question and places the blame, we think, fairly, both on the Telephone Company and on the public. We call special attention to that part of the letter which we have printed in black type.

Editor Boston AMERICAN:

Dear Sir—The following is an answer to your editorial concerning the service of the Telephone Company.

The whisperings and confessions of bad service all seemed to have come from the officials of the company. None were from the operators. The officials could not very well blame themselves, and so it lay between the public and the operators.

If some of the public would remember, once in a while, that there is a human being at the other end of the wire, and treat her accordingly, and if others would learn how to "run" a phone before trying to use one, the service wouldn't be half so bad. Better still, the "shameless" officials should see to it that there are enough girls hired to do the work. At present the company has just about one-half the operators they need, at least for the Summer business. The art is advancing and the company itself, not the public or the operators, is getting the benefit of it. Let the company shorten the hours of the girls. Operating, at its best, is extremely nervous work, and seven or eight hours of it a day are rather trying on the nerves.

The business man never considers himself at fault when he receives poor service, and nine times out of ten blames the wrong operator for it. He can, and usually does, tell her what he thinks, and she must take it all.

The representatives of the company WHISPER that the union is to blame. Maybe it is, but since the organization of employes in the union they have received better pay, shorter hours and more than one square deal.

(Signed) A TOLL OPERATOR.

It is undoubtedly true that far too many men and women who use the telephone forget that the operatives are human beings, entitled to courtesy and consideration. This is entirely the fault of the boors and clod-hoppers and ill-bred people who use the telephone. There is also a lack of consideration for the telephone operator, even from well-bred people, which grows out of a natural ignorance of the nature of the work the telephone operator has to perform. Probably it is the most nerve racking labor in the world.

If anyone will watch an operator at any of the pay stations, let us say at the large hotels or at the North or South stations, and after five minutes of observation will not say that those girls work harder in an hour than other persons work in two, then they are no judges of hard work. If a great many inconsiderate people who abuse the operators would look into a central office and see the operators at their work, they would be more considerate, if they have a heart at all.

On the other hand, the officials of the Telephone Company know perfectly well the arduous character of this work, and the blame is doubly upon them, that knowing it, they still refuse to put enough girls on the job to do the work easily and well.

The author of the letter wisely says "The art is advancing, and the company itself, not the public or the operators, is getting the benefit of it."

Unfortunately this is not only true of our Telephone Company, but of nearly all our Public Service Corporations, and it is one of the great and fundamental reasons for the public ownership of our Public Service Corporations. America is the only great country in the world that does not own its telephone and telegraph companies, and it is one of the very few great countries that does not own its own railroads.

The inventive genius of man will keep the art advancing, but while we have private ownership the private owners will constantly absorb all the benefits of the advancing art by watered stock, by mismanagement, by graft for insiders, and by all the numberless devices which the lure of the elicit profit stimulates men to invent.

Our railroad engines haul five times the freight that a railroad engine hauled twenty-five years ago. Our safety devices and automatic couplers have reduced the number of men necessary to operate a given number of tons of freight by more than one-half; yet the freight rates are constantly increasing, passenger rates are going up, and the service is going down. The art is advancing, but the railroad managers, the Wall Street speculators are getting all its benefits. Not even the stockholders are allowed to share in any of the advantages that flow from the advance in the art of railroading.

In this hot weather people ought to be able to go to and from their homes in the distant suburbs in open, clean, cool cars drawn by electricity. They ought to be encouraged to go out on the farms and get fresh air and sunlight for their children and themselves, where the change of scene and air may resuscitate them for the next day's work, increase their efficiency, lengthen their lives, and make them able to produce more wealth for the world.

But we are not as near the electrification of our railroads today as we were ten years ago, yet the Morgans and Rockefellers in Wall Street and their jackals in State street have wasted more money on the New Haven and Boston & Maine than would pay for electrification out of Boston, and in fact, out of all the cities of Massachusetts twice over.

There is no hope of bettering this condition by regulation. Regulation is an absolute failure and a farce. As fast as we find one loophole in our law and close it up, the Public Service Corporation managers and high financiers find another loophole or break another one open and the process is interminable and ceaseless. We cannot catch up with the exploiters of the Public Service Corporations except by driving them entirely out of the Public Service business, as the great progressive, civilized nations have already driven out their exploiters.

WHAT SHAKESPEARE MISSED---By T. E. Powers

Copyright, 1916, International News Service

Mr. Powers' work appears regularly in animated cartoons in the International Film Service

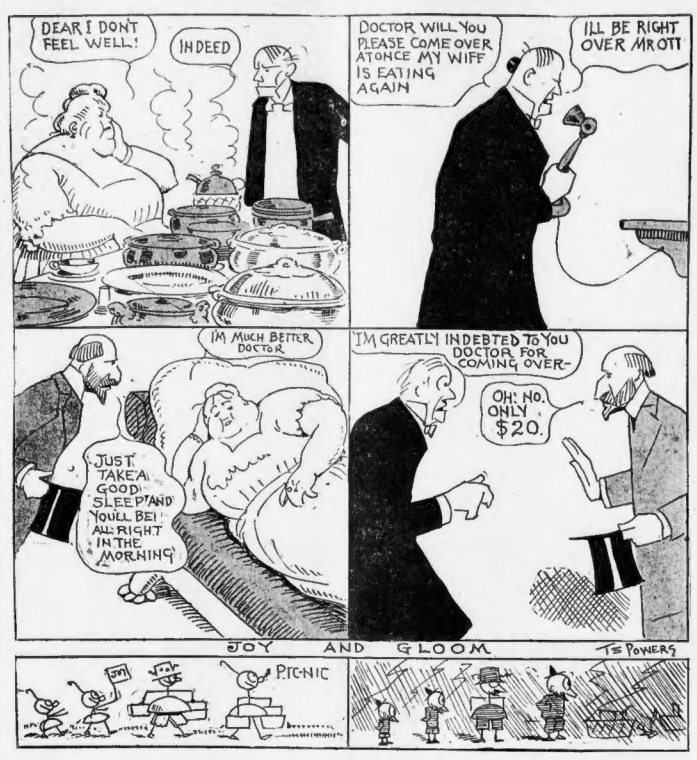
DEAR I DONT FEEL WELL!
INDEED
DOCTOR WILL YOU PLEASE COME OVER AT ONCE MY WIFF IS EATING AGAIN
ILL BE RIGHT OVER MROTT
IM MUCH BETTER DOCTOR
JUST TAKE A GOOD SLEEP AND YOULL BE ALL RIGHT IN THE MORNING
IM GREATLY INDEBTED TO YOU DOCTOR FOR COMING OVER-
OH! NO. ONLY $20.
JOY AND GLOOM
T. E. POWERS
PICNIC

The Bohemians

By William F. Kirk

THEY dined in a group, much like chickens,
In a corner well out of the way;
They dressed like the heroes of Dickens,
Their manner was boyish and gay;
The girls of the group were thinkers
Who scanned the vast drama of Life
Through eyes full of passion's dead clinkers—
With scorn for the slaves in the strife.

THE group took up Art at their dinners—
Pure Art, not the kind that makes dough—
And loudly they praised their beginners,
Whose fame would undoubtedly grow;
The painters who toiled not for money,
The poets whose stuff was so deep
That all their grim lines sounded funny
And all of their jokes made you sleep.

BOHEMIA! Home of the dreamers,
Who never wake up till the end.
Why sneer at the builders and schemers
Whose journeys with yours never blend?
Perhaps had those worldly old sinners
Been less in the thick of the strife
They might, o'er your terrible dinners,
Be solving the problems of Life.

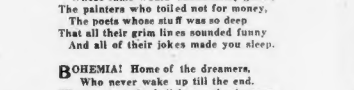

In-Shoots

Eternal vigilance has landed many a matrimonial trout.

The grouch has one point in his favor. He is seldom a bore.

The searchlight always seems to be looking for something bad.

Honor in the case of some men appears to be a mere technicality.

It seems to be easier to hit some trails than others.

If you want to waste words, attempt to explain a mistake.

Sanitary Perils of Military Camp Life

By Woods Hutchinson, M. D.

The World's Best Known Writer on Medical Subjects

THE greatest perils of war are not from the enemy. They come from the way in which we fall over our own feet, so to speak, by polluting our own water supply, eating spoiled or infected food, or spreading infectious diseases through camps, often on our own soil. "Against mine enemies I can protect myself, but who will save me from my friends?" is nowhere more strikingly true than in war.

In the light of the terrible experiences of the last two years on the other side of the Atlantic it stands out with more vivid relief than ever that the three great requisites of war are sanitation, food—which means railroads—and artillery.

But why, in the face of these facts, should nine-tenths of a citizen soldier's training be devoted to drill, rifle practice and parade stunts, which modern artillery, motors and trench warfare have almost relegated to the ash barrel, and scarcely one-tenth to teaching the soldier how to feed, shelter and protect himself from infection in camp and in the field? When, as war is usually fought, from three to five times as many deaths are caused by disease as by battle casualties, surely more than one-tenth of the soldier's training should be devoted to preparation against three-fourths of his risks of death or disablement.

How many among our National Guardsmen, most of whom have been enrolled as citizen soldiers for from five to fifteen years, have ever had any up-to-date, practical instruction in the use of the army cooking kit, in the methods of camp drainage and the construction of latrines, in the improvising of shelters against the weather, in the temporary care, not only of the wounded, but of the sick, who will be five times as numerous, and in simple methods of protecting their food and their water supply from contamination and infection? In the absence of such fundamental and vitally important training, it is little wonder that the records of our Spanish-American war, for instance, show that five-sixths of our deaths in that campaign occurred not merely from disease, but in peaceful training camps upon our own soil, among soldiers who had never smelled powder except in sham battles.

We have learned something and improved our methods to a certain extent since then—even the professional soldier couldn't help seeing the point of that terrible object lesson. But the old military contempt for the doctor and for fussiness about the health and comfort of the enlisted men still persists in streaks and dark corners, and the army surgeon is still kept far too much of a mere patcher and cobbler, not expected to interfere or given any authority by a certain class of commanding officers until the men are actually sick enough to be incapacitated for duty.

On the Mexican border, where the coming of the troops had been expected and the camp sites selected weeks before their arrival, there is already bitter complaint about the scarcity of water supply, the absence of latrines and other sanitary engineering equipment, and the presence of hospital tents without either floors or cots, so that the first men on the sick list had to be laid on the bare ground to be tended and even operated upon. Any patch of bare creation, which is in the right military position, where some kind of water can be had and to which some sort of a railroad track can be run, will do for a camp apparently, specially for militia.

Marvels of the Torpedo; How Its Course Is Kept on Way to Its Mark

Man Has Never Shown Greater Ingenuity Than in Making These Underwater Demons, to Blow Up His Mightiest and Costliest Ships

By Garrett P. Serviss

"What keeps a torpedo afloat? Is it because it weighs less than the water it displaces, or something else? By what power in its propeller driven, and why cannot it be made to go a longer distance? I have read that the greatest distance is six miles. Can't it be shaped straight, with a point at the front end, or must it also be shaped a little thinner toward the back end? —G. G., Chicago."

BY "afloat" I assume that you mean submerged at a constant depth beneath the surface so that, as it speeds on its way, it neither shoots up out of the water nor dives downward to a greater depth. The general principle on which this indispensable quality of a torpedo rests is that of a balance of forces. Ordinarily the weight of the torpedo is nearly the same as the weight of an equal volume of water, so that if not in motion it would have just enough buoyancy to keep it awash at the surface.

A horizontal rudder abaft the propellers governs its up or down motion in the water in the same way that a vertical rudder governs the side to side motion of an ordinary boat. Torpedoes may be started from either above or below the water line. I believe the general practice now is to start them below the water line. They are fired from a submerged tube, and if they have a tendency to rise the horizontal rudder counteracts this tendency and keeps them on an even keel, just as an ordinary rudder can counteract the effect of a cross current, or of irregular rowing, on the direction of a boat.

Another system of rudders keeps the torpedo on a straight course toward its object. But it is possible, by means of automatic steering devices, to cause a torpedo to turn at any angle, right or left, after starting, and then resume a straight course.

Some of the devices used for steering torpedoes, and for keeping them at a fixed depth below the surface, are still government secrets, but the secret in no case includes any unknown principle; it depends simply upon some ingenious application of mechanism. The principle of the gyroscope has sometimes been employed. The ingenuity and delicacy of some of these automatic devices are astonishing. They seem almost to be endowed with human consciousness and will power.

Especially remarkable is the mechanism by which the depth of immersion of the running torpedo is controlled by the pressure of the water at that particular depth. The operation of this mechanism depends upon a hydrostatic piston and a pendulum, which constitute the essential parts of a steering engine, whose valve is connected by a rod with the horizontal rudder of the torpedo.

The water presses upon the piston, and the pressure is resisted by a spring, whose force has been so calculated as to equal the water pressure at the selected depth. When the torpedo is at that depth, and running on a horizontal line, the valve of the engine remains in a position which gives the rudder just the right inclination to keep the torpedo on an even keel.

But if for any reason the torpedo begins to dip lower, the increased water pressure overmatches the spring and pushes the piston in such a way that the rudder swings the torpedo's head upward until the decrease of water pressure restores the original balance.

If, on the contrary, the torpedo swerves toward the surface the decrease of pressure causes the piston, and consequently the rudder, to move in the opposite direction and the head of the torpedo is depressed.

The part played by the pendulum, which is connected with the piston by a system of levers, is equally interesting and important. It acts as a kind of governor for the steering engine, and its importance arises from the fact that when the course of the torpedo has been changed up or down by the movement of the valve, the inclination is apt to become so great that the torpedo may shoot out of the water, or plunge to the bottom before a balance can be restored.

This the pendulum prevents, because when the inclination becomes too great it swings so far as to press the valve back. Thus the course of a torpedo, which may be traveling thirty or forty miles an hour, in a depth of fifteen or twenty feet beneath the surface of the sea, is almost as unswerving as that of a projectile in the air. But it has the advantage over a projectile that it travels in a horizontal plane, instead of continually falling in a parabolic curve toward the earth's centre.

The motive power of a torpedo is usually furnished by compressed air, and the engines that drive it call for other ingenious and delicate mechanisms. The range depends upon the quantity of compressed air that can be carried as well as upon the perfection of the engines through which it is applied.

A great deal also depends upon the shape of the torpedo, externally. They are usually of a cigar shape, and the precise form and curvature given to them is determined by theoretical calculation of the water resistance, corrected by the results of elaborate experiments. If as much money and ingenuity had been expended upon astronomical instruments as upon these machines for destroying human life and property, we might now know the most wonderful secrets of the heavens—but the majority of men care little about such "unpractical" things as the heavens.

Thoughts by the Way

To what sort of profitable use do you put your leisure time?

You have only a few moments each day to devote to self-improvement, but if you have the power to concentrate on any certain subject in which you hope to become proficient, you will be astonished at the amount of knowledge you will gain from systematic study, well concentrated.

Because you have not been trained along this line, do not despair.

It is as possible for you as for any other one if you "want to hard enough."

It is not the amount of time we have to devote to study that counts, but how well we can shut out every other thought during the study period.

Don't let the grass grow under your good intentions. Cultivate the habit of concentration and make your leisure time profitable.

Do You Know Why Mice Waltz?

Did you know mice do waltz? Some do; and the reason is one of the things science has never been able to discover. However, you will find everything worth while about waltzing mice in next Sunday's Boston AMERICAN.